Coshocton National Bank

14th on the List of ROLL OF HONOR Banks in Ohio.

CAPITAL and SURPLUS
$140,000.00

TOTAL ASSETS
$1,173,400.00

DIRECTORS:

M. Q. Baker, W. A. Himebaugh, E. O. Selby, H. C. Strong, W. R. Pomerene, H. R. McCurdy, T. L. Montgomery, F. E. Pomerene

OFFICERS:

M. Q. BAKER, President.
W. R. POMERENE, Vice-president
T. L. MONTGOMERY, Cashier.
ROBT. Q. BAKER, Asst. Cashier.

STATE OFFICIAL SUED

Mrs. Wirmel Charges Husband With Refusal to Live at Home.

Columbus, O., Dec. 5.—Charles H. Wirmel, state examiner of steam engineers and former state labor commissioner, was sued for divorce in the common pleas court at Cincinnati by Anna Wirmel, who charges neglect. She says in her petition that Wirmel refused to live in their home on West Wood avenue, Cincinnati. They were married in 1896.

If a steel pen be allowed to remain in a bottle of ink it will absorb the acid and prevent it corroding pens with which writing is done.

GRAY HAIR MAKES YOU LOOK OLD

Use Wyeth's Sage and Sulphur and Your Gray Hair Will Quickly Vanish.

Gray hair is a mark of age, and nothing that can be said as to its beauty will offset the disadvantages of this mark of age set upon your brow.

Wyeth's Sage and Sulphur Hair Remedy darkens the hair and restores it to its youthful beauty. Our grandmothers and their grandmothers before them used sage and sulphur for darkening their hair. Nothing has ever been found more effective for this purpose than these two time-honored remedies, but Wyeth, a modern chemist, has combined the two with other ingredients, which makes a delightful dressing for the hair, and which not only removes every trace of dandruff but promotes the growth of the hair. It also stops the hair from falling out, and makes it beautiful.

All druggists are authorized to refund the money if it fails to do exactly as represented.

Don't neglect your hair and don't resort to old-time hair dyes. Get a bottle of Wyeth's Sage and Sulphur from your druggist to-day, and notice the difference in your hair after a few days' use.

This preparation is offered to the public at fifty cents a bottle, and is recommended and sold by all druggists. Special agents, Siegrist & Williams.

CIRCULATING

Floor Furnace

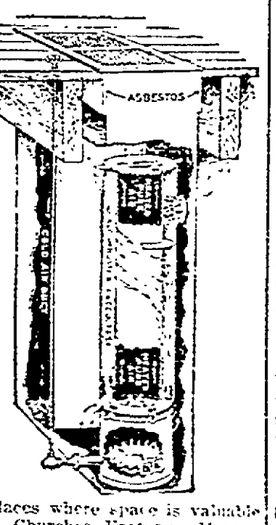

For places where space is valuable—Stores, Churches, Factories, Homes.
Costs one-fifth the price of a hot air furnace.
Costs one-tenth the price of a hot water furnace.
Produces a powerful heat.
No possibility of fumes reaching room to be heated.
No cellar air permitted in the room above.
No heat lost in the cellar.
Occupies no space.
Perfect in theory and operation.
Can be placed between the joists.
Can be operated from room above.
Most economical method of heating known.

Installed on a positive guarantee.

The Coshocton Gas Co.
"Ask Us About it"

HOBSON FIGHTS DEMON OF RUM

Presents Bill That Would Make United States Dry.

Washington, Dec. 5.—In the house of representatives more than five hundred bills and resolutions were introduced. All of them will be printed and referred to committees in due and ancient form. This will be the last heard of most of the measures offered.

The subjects touched upon cover a wide range, including regulation of the trusts and the money devil, the suppression of the boll weevil and the cattletick, and certain proposals contemplating further reform in the rules of the house. Representative Hobson of Alabama introduced an amendment to the constitution providing for the election of the president and vice president by the direct vote of the people. Mr. Hobson offered an amendment that would forever bar the use of alcohol or alcoholic beverages in this country.

Wants Exact Change.

Representative Bulkeley of Ohio wants the 3-cent pieces of our daddy's restored to the American fractional currency system. He comes from Cleveland, where 3 cents suffice for a ride on the streetcar.

Representative Norris of Nebraska, an insurgent, wants to enforce the idea of an open caucus for the two political parties. He presented a resolution that the hall of the house shall not be used for caucuses hereafter unless the galleries are thrown open to the public and the press.

Government ownership of industrial corporations is proposed in a resolution introduced by Representative Berger, the Socialist member from Milwaukee.

An investigation of the operations of the so-called American Anti-Trust league was demanded by Republican Leader Mann in the house, after a remarkable speech by Representative Martin W. Littleton of New York, who charged Henry B. Martin, secretary of the league, with attempting to defame him. It was the climax of the dispute between Mr. Littleton and Chairman Stanley of the house steel corporation investigating committee over methods of procedure since the filing of the government's suit against the United States Steel corporation.

MARTIN FILES CHARGES

Asks House to Impeach Representative Littleton of New York.

Washington, Dec. 5.—A demand that Representative Littleton (Dem., N. Y.), be impeached and expelled from the house was filed with Speaker Clark to be laid before the house, by Secretary Henry B. Martin of the Anti-Trust league. It was framed as a memorial, accompanied by resolutions adopted by the league characterizing Littleton as an ally of the trusts.

The preamble of the resolution includes an attack on Representative H. Olin Young of Michigan, a Republican member of the Stanley committee, in which he is charged with having been in active co-operation with all phases of the conspiracy being carried on by Congressman Littleton and the trust officials.

EXPECT LITTLE LEGISLATION

Leaders on Both Sides Predict Long Session of Political Talk.

Washington, Dec. 5.—The most striking feature in connection with the opening of the second session of the Sixty-second congress was the extreme views taken by leaders of both parties in regard to the probable length of the legislative period. Leader Underwood declared that the present meeting of congress will be one of the longest on record, notwithstanding the fact that the national conventions of both parties will be held early in the summer and everybody will be desirous of getting away to mend political fences.

"It is undoubtedly to be the busiest session in 50 years," said Leader Underwood. "We will probably be here far into next fall."

Representative Mann, leader of the minority in the house, expressed a similar opinion, and other Republicans and Democrats in both the house and senate had equally pessimistic views.

So strong are the convictions of the house leaders that this will be an unusually long session that they are already talking about the advisability of taking a recess in June to bridge over the national convention period.

President's Message Read.

Washington, Dec. 5.—President Taft sent his regular message to congress today. It was shorter than messages of similar character, and was read in both houses.

MUGGSEY IS PINCHED

McGraw Fined For Referring to Cubans as Negroes.

Havana, Dec. 5.—John McGraw, manager of the New York Giants, and Umpire Rigler were fined $20 each in the police court for saying that all Cubans were negroes and for fighting with the police.

The witness who made the complaint said that he was sitting in a café when he heard two men make the above quoted remark about the Cuban people. He called the police to arrest the men, who turned out to be McGraw and Rigler, and when a policeman came they refused to go with him. The policeman was a negro. He called for help and two white policemen came. McGraw and Rigler went with them to the station house. They were found guilty and paid their fines.

CASCARETS CLEANSE LIVER AND BOWELS

No Biliousness, Headache, Sick, Sour Stomach, Indigestion, Coated Tongue or Constipation.

Furred Tongue, Bad Taste, Indigestion, Sallow Skin and Miserable Headaches come from a torpid liver and clogged bowels, which cause your stomach to become filled with undigested food, which sours and ferments like garbage in a swill barrel. That's the first step to untold misery—indigestion, foul gases, bad breath, yellow skin, mental fears, everything that is horrible and nauseating. A Cascaret tonight will give you a thorough cleansing inside and straighten you out by morning. They work while you sleep—a 10 cent box from your druggist will keep you feeling good for months. Millions of men and women take a Cascaret now and then to keep their stomach, liver and bowels regulated, and never know a miserable moment. Don't forget the children—their little insides need a good, gentle cleansing, too.

WHET KNIVES FOR BIGELOW'S SCALP

Columbus, O., Dec. 5.—Desire to plant a blow where it would do effective damage to the aspirations of Rev. Herbert Bigelow, delegate from Hamilton county, favorite of the Democratic state organization and single tax advocate, to be president of the constitutional convention, is credited with being the impelling motive behind a meeting of rural delegates to the convention, which is being held in the Southern hotel today.

It was to have been kept a secret, but news of the proposed meeting leaked out, despite precautions. The purpose was only partially developed, but enough is known to warrant the assumption that there is a desire to start something against Rev. Mr. Bigelow.

That there will be a quiet effort to turn farmer delegates against the proposed 8, 10 and 12 per cent plan on the initiative and referendum question seems to be indicated. Rev. Mr. Bigelow's stanch advocacy of these percentages and the fact that he is expected to take up the battle for single tax if the 8-10-12 theory prevails in the convention and is ratified by the people, it is said, has frightened farmers, and it is now proposed to take steps that will insure a greater measure of conservatism in the proposed I. and R. constitutional provisions.

The call for the meeting was issued a week ago by George W. Miller, Bucyrus banker and delegate from Crawford county. Invitations were mailed to practically all the farmer delegates, it is said.

As it is 5998 feet long the concrete floor of a new bridge at Kansas City is said to be the longest concrete floor in the world.

Your Household's Taste In Coffee

Have you ever truly learned it?

It is easy to find the exact blend that pleases best.

We know how coffee tastes vary. That is why we offer in

GoldenSun Coffee

Five Blends—All Delicious

These five blends range from the very light and fragrant to the deep, rich, mellow, velvety kind.

We proved that there are five distinct preferences in coffee. We blended the coffee for each of them. It's coffee, the like of which you've never tried. For Golden Sun is different—distinctive [illegible].

If you are in the habit of ordering your coffee ground, be sure to get Steel Cut Golden Sun in cans and have it *ground* (cut—not ground).

Good grocers sell it.

THE WOOLSON SPICE COMPANY
Toledo Ohio

AUNT MARY LEFT PLEASING TASTE

People Clamour For More Attractions of Merit Equalling It.

An inspiring comedy with a deep moral; a piece that one minute is bringing tears of sympathy to the eyes of the audience and the next commands gurgles of delight. That is what the "Rejuvenation of Aunt Mary" with Miss Helen Lowell in the title role, did for its Coshocton audience at the Sixth street theatre Monday night. Not only was Aunt Mary rejuvenated by the bright lights of the gay white way but Aunt Mary's philosophical and delightfully funny lines rejuvenated her audience and everyone who left the theatre after the last curtain had dropped felt better for having seen and heard her. The expression "It leaves a good taste in the mouth," certainly applies well to "The Rejuvenation of Aunt Mary." It was by far the best theatrical attraction that has been seen in the Sixth St. theatre since the new management took charge.

With the famous success of Miss May Robson in this pretty piece for the last several seasons it would be expected that Coshocton would turn out in force to hear the funny lines. But she didn't. The same poor attendance that has marked all the attractions throughout the season was conspicuous for the show really deserved a packed house. It is so seldom so far this season that Coshocton has been (shall we say) blessed with something pleasing it is disappointing that an attraction of such merit as "Aunt Mary," should pass by with the approval of a small audience.

The company, with perhaps one or two exceptions, was more than was expected. The principal characters were interpreted by men and women of unusual talent and the small audience was pleased by them.

Should such shows as "Aunt Mary" be brought to Coshocton in place of some of the attractions, which Coshocton theatre goers have been attracted to previously this season, there need be no speculation as to the quality and quantity of the audience which would attend. Coshocton wants shows as "Aunt Mary" and if she were given them the business would be supported.

AMATEUR NIGHT AT THE COLONIAL

George Backman again pleased a large crowd of theatre goers last evening with a clever western play, "The Cattle Thief." The play was one of the best that the company has presented and to say that all were pleased would be expressing it lightly.

The Texas rangers and western scenes figure prominently in the play and the dealing with the "rustlers" by the rangers is very well depicted.

Manager Backman received the names of several contestants to enter in the amateur contest that is to be given at the Colonial theatre Wednesday evening. It is assured that the amateur contest will be well received as a great deal of amusement always enters with their acts.

However the amateurs' work will be rewarded should they please, for Mr. Backman has offered three prizes to the best. As is the usual case the audience will act as judges.

At the Mystic.

Sitting Bull one of the longest films ever shown occupied the premier place at the Mystic last evening. The film being over four thousand feet in length and having over 1000 persons in the cast.

The story which is well worn in history depicts the bravery of the settlers, under the lead of Gen. Custer, the only man that was able to defeat Sitting Bull's indians.

The play shows how the white settlers of Oklahoma were first treated by the Indians, being frightfully tortured when brought into captivity. Gen. Custer decides to repress such treatment and it is well known that his plan of warfare accomplished the desired end.

The picture shows real forts, Indians and cowboys, all that goes to make up an exciting and interesting picture.

At the Utahna.

"At the Stroke of Twelve," was a cleverly executed play showing how a newsboy of the city raised himself to a responsible position by his promptness and quick action.

The newsboy saves the life of a wealthy manufacturer's daughter and is rewarded with a place in the owner's factory.

The factory receives a government contract to be completed at 12 o'clock on a certain date. All the responsibility is thrown upon the former newsboy and he manages by grit and determination to get them out as the clock strikes the hour. This does he make himself fine with his employer and wins the love of the daughter.

"The Romance of the Desert" was another interesting photo-play.

At the Luna.

"A Mizer's Heart" and "Mae's Suitors" were two good ones that pleased all at the Luna last night. An old mizer living in an east side tenement, forms quite an attachment for a little child in the same house. The mizer keeps a large amount of money in his rooms, and is one night set upon by robbers. The crooks try to force the old man to tell where the money lies hidden and to further the plan they hang the little boy out the window.

A tramp passing by sees the boy and notifies the police, and the crooks are taken into custody. The mizer well rewards the tramp and the boy.

"Mae's Suitors" was a cleverly executed comedy finishing with Mae's marriage to Jack the only one of her suitors who was brave enough to try and rescue her.

RHEUMATISM IS CURABLE

Nature Has Provided a Way of Driving the Poison from the Blood Which Is the Only Cure.

In attacks of acute rheumatism there is a rapid thinning of the blood, the number of red corpuscles are reduced. These red corpuscles carry oxygen which is the weapon with which nature fights poisons in the blood.

Without proper treatment the rheumatic poisons in the blood increase and the body's means of defence is weakened. A remedy that will increase the number of red corpuscles under these conditions will cure rheumatism.

The direct action of Dr. Williams' Pink Pills for Pale People is to increase the red corpuscles in the blood, making it rich and red. Any doctor can prove this. It is merely a matter of microscopic count. And any sufferer can tell that as the blood becomes richer the rheumatic pains disappear. Mr. Richard Kelly, a night watchman, of No. 124 Auburn Place, Rockford, Ill., says:

"I suffered from rheumatism for a number of years and was so bad off at times that I had to take to bed. The trouble followed an attack of typhoid fever, when I was a young man, which left me in bad shape. The rheumatism settled in my right shoulder and arm. I also had a lame back. I suffered a great deal and often when ploughing in the field would have to stop and lie down as the pains were so severe and came on so suddenly. I also had a very bad cough for years and my friends said it was consumption.

"I took the doctor's medicine for a while, but as it wasn't helping me I gave it up. I read about Dr. Williams' Pink Pills for Pale People and gave them a trial. After taking a few boxes I could see they were helping me and I took them until cured. I had not been much of a believer in doctors and medicines but Dr. Williams' Pink Pills for Pale People certainly cured me of both the rheumatism and the cough."

Dr. Williams' Pink Pills are on sale at all druggists, or they will be sent by any address by mail, postpaid, on receipt of price, 50 cents per box, six boxes for $2.50, by the Dr. Williams Medicine Company, Schenectady, N.Y.

A valuable booklet, "Disease of the Blood," will be sent free upon request.

The Most Popular Books of the Month

The Iron Woman. Margaret Deland
The Following of the Star. Florence Barclay
Queed. Brett Harte or Harrison
The Winning of Barbara Worth. Harold Bell Wright
The Sick-a-Bed Lady. Eleanor Hallowell Abbott
The Harvester. Gene Stratton Porter
The Common Law. Robert W. Chambers
Miss Gibbie Gault. Kate Langley Bosher
A Weaver of Dreams. Myrtle Reed
Hilda Lessways. Arnold Bennett

All of the above on sale at

C. E. Anderson's Drug and Book Store
404 Main Street

You Can Now Buy Your Wall Papers Direct from the Manufacturer—Saving the Big Jobbers' and Retailers' Profits.

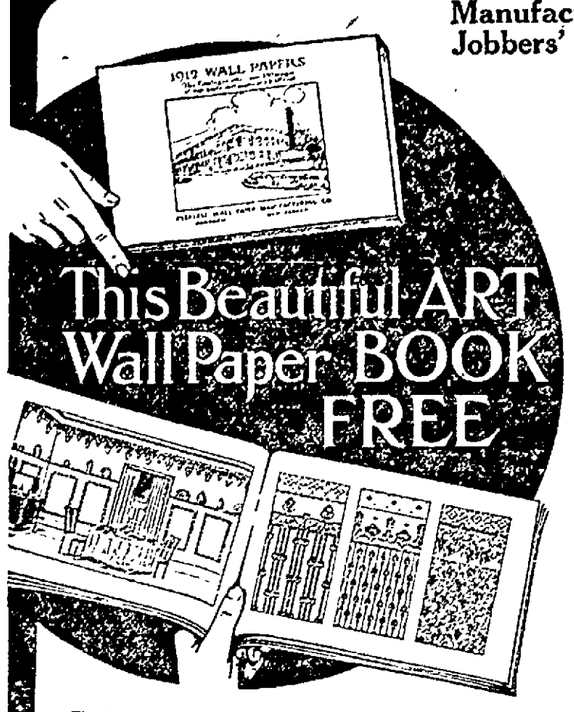

This Beautiful Art Wall Paper Book—FREE

This book is 12 in. x 8½ in., printed on beautiful coated paper in full colors. Contains 65 color plates of designs which represent over 250 different styles for you to select from, and eight full-page color plates illustrating interior decorative schemes. Also tells the interesting story of the origin, organization and perfection of the PEERLESS 5 and 10c Plan by which we have brought the artistically decorated home within the reach of all.

This is the new

PEERLESS PLAN

By manufacturing all our own papers in our own model factory, and selling direct to you on mail order, we enable you to buy the same quality of wall papers that you've had to pay 15 to 50c a roll for at

5 and 10c a roll

Write today for this beautiful Peerless Wall Paper Catalog, the most practical, complete and artistic book ever published in the wall paper trade. Mailed to you

FREE OF CHARGE

This book, in addition to the designs and interior decorative schemes in full colors, contains complete and easy directions for measuring your rooms and selecting harmonious colors and borders. So that you can order just the right quantity in just the right way, and be absolutely sure of beautiful and satisfactory results. There are also full and specific directions for cutting and hanging the paper, in case you should decide to do the work yourself.

Keeping the home handsomely decorated, has always been many times too expensive on account of the customary prices of wall papers. Now, by buying on the Peerless 5 and 10c Plan, any family can afford the best grades of well papers whenever any room needs re-decorating.

Don't do any decorating—and don't decide that you can't afford to do any—until you've received and studied this wonderful Peerless Book. Send us a postal with your name and address today—NOW—before you lay this paper aside.

Trade Mark

PEERLESS WALL PAPER MFG. CO.
HOBOKEN, N. J.

We carry all papers in stock 12 months of the year because the PEERLESS 5 and 10c Plan makes the wall paper business active all the time instead of only in the spring and fall.

Coal ashes are combined with soda and copal varnish by a German inventor to make an artificial stone that resembles marble.

The bulk of the money for building St. Paul's cathedral was obtained from a duty then enforced on all coals brought to the port of London.

Pneumatic hammers have been designed for cutting asphalt pavements.

Xmas time will soon be here
To all we wish both health and cheer,
But if you're sick—no joy for three—
Be well—take Rocky Mountain Tea
C. E. Anderson.

Sample Ballot

County Local Option Election

TICKET

	The Sale of Intoxicating Liquors as a Beverage Shall be Prohibited.
X	The Sale of Intoxicating Liquors as a Beverage Shall Not be Prohibited.

To Vote for Regulation

of the Liquor Traffic instead of the Bootlegger, make X mark in LOWER left-hand space as above indicated.

Rev. Jacob E. Meeker

Pastor of St. Louis, Mo., Congregational Church will Address the Citizens of Coshocton Co. at

SIXTH STREET THEATRE

TO-NIGHT

At 8 O'clock on

Real Temperance vs. Prohibition

Everyone who desires the elimination of the Bootlegger should turn out to hear this gifted speaker.

Everybody cordially invited.

Under the Auspices of Citizens' League.

NEWSPAPERARCHIVE®

DISFIGURED WITH SCALES AND CRUSTS

Eczema from Top of Head to Waist. Suffered Untold Agony and Pain. Doctors Said It Could Not Be Cured. Set of Cuticura Remedies Successful When All Else Had Failed.

"Some time ago I was taken with eczema from the top of my head to my waist. It began with scales on my body. I suffered untold itching and burning, and could not sleep. I was greatly disfigured with scales and crusts. My ears looked as if they had been most cut off with a razor, and my neck was perfectly raw. I suffered untold agony and pain. I tried two doctors who said I had eczema in its fullest stage, and that it could not be cured. I then tried other remedies to no avail. At last, I tried a set of the genuine Cuticura Remedies, which cured me. Cuticura Remedies cured me of eczema when all else had failed, therefore I cannot praise them too highly.

"I suffered with eczema about ten months, but am now entirely cured, and I believe Cuticura Remedies are the best skin cure there is." (Signed) Miss Mattie J. Shaffer, R. F. D. 1, Box 8, Dancy, Miss., Oct. 27, 1910.

"I had suffered from eczema about four years when boils began to break out on different parts of my body. It started with a fine red rash. My back was affected first, when it also spread over my face. The itching was almost unbearable at times. I tried different soaps and salves, but nothing seemed to help me until I began to use the Cuticura Soap and Ointment. One box of them cured me entirely. I recommended them to my sister for her baby who was troubled with tooth eczema, and they completely cured her baby." (Signed) Mrs. F. L. Marberger, Drehersville, Pa., Sept. 6, 1910.

Although Cuticura Soap and Cuticura Ointment are sold by druggists and dealers everywhere, a liberal sample of each, with 32-page booklet on the skin and hair, will be sent, post-free, on application to Potter Drug & Chem. Corp., Dept. NB, Boston.

King Is Good Press Agent.

Paris, Dec. 5.—Following the publication of the telegrams which passed between King Alfonso of Spain and his vivacious aunt, the Infanta Eulalia, the latter's book was placed on sale here. The publication of the telegrams caused a big demand for the book when it appeared.

LOANS on your personal note; easy payments; add. P. O. box 285, Coshocton

MILL CREEK

Mill Creek Valley, Dec. 5—Roy Bible and his sister Pearl expects to visit their sister Mrs Ethel Milligan near Blissfield soon.

Robert Shaneman and Mr Levi Pew of Stringtown called at Saul Bible's Monday.

Miss Ida Reed of Coshocton visited at the home of her brother, Willard Reed Saturday and Sunday.

Dr. Pomerene of Coshocton was called to Saul Bible's Sunday to give medical attention to their son Ray.

Henry Grace and his sister Lucil who reside west of Roscoe and Matthew Reed of Coshocton and Sanford Geiger of Coshocton and Miss Bernice Bible and Willard Reed of this place spent Wednesday evening at S. . Bible's, celebrating the birthday of their daughter Pearl. She received 31 post cards, for which she wishes to extends thanks.

CHALFANTS

CHALFANTS, Dec. 5.—Charles W. Trego and wife spent Thanksgiving with their daughter in Newark.

Joseph Endsley and family took dinner with G. W. Grant on Thursday of last week.

John F. Dickerson marketed in Coshocton last week.

Rev. Lewis Endsley of Nevada, O., was here visiting and looking after his farm recently.

Mr. Dillin and Mr. Charles Peacock of Coshocton spoke at Wakatomika on the temperance question one evening last week. The people listened to him gladly.

Clement Croy is home from the O. S. U. visiting his parents.

John C. Dickerson and daughters Winona, Lois and Carmestine spent Thanksgiving at William Sproul's near Tunnel Hill.

J. F. Dickerson and family visited with Willard McKee on Thanksgiving day.

Next Sabbath, the 10th, will be the regular preaching day at this place.

Daniel Dickerson and fmily visited with Robert McCluggge last week.

Mrs. Geo. Opperman and daughter of Bucyrus, O., have returned to their home after spending about three weeks with G. F. Smith and family.

Miss May Gilmore was married last Thursday to Mr. Glenn Anderson at the home of the bride's father, John Gilmore, of this place. He many friends congratuate them.

Eat What You Want

If your appetite is fickle, your digestion weak, your bowels slow to act, try Schenck's Mandrake Pills—and you'll find you can eat what you want, enjoy it all, and digest it thoroughly. They cure liver ills, stomach disorders and keep you up to the highest standard of health. Wholly vegetable—absolutely harmless—sold everywhere, 25c. Send a postal for our free book, and learn to prescribe for yourself.

DR. J. H. SCHENCK & SON, Philadelphia, Pa.

Piles Quickly Cured at Home

Instant Relief, Permanent Cure—Trial Package Mailed Free to All in Plain Wrapper.

The Pyramid Smile.

Many cases of Piles have been cured by a trial package of Pyramid Pile Remedy without further treatment. When it proves its value to you, get more from your druggist at 50c a box, and be sure you get the kind you ask for. Simply fill out free coupon below and mail today. Save yourself from the surgeon's knife and its torture, the doctor and his bills.

FREE PACKAGE COUPON

PYRAMID DRUG COMPANY, 402 Pyramid Bldg., Marshall, Mich. Kindly send me a sample of Pyramid Pile Remedy, at once by mail, FREE in plain wrapper

Name .....

Street .....

City ..... State .....

SCARLET FEVER AT SPRING MOUNTAIN

Master Kennith Crownapple aged 5, son of Mr. and Mrs Wm. Crownapple of Spring Mountain is seriously ill with scarlet fever. Mary the 9-year old daughter is also ill with a serious case of pneumonia.

COSHOCTON R R SIX

COSHOCTON Route 6, Dec. 5.—Mr. and Mrs. Samuel Foster visited with Mr. and Mrs. Buxton near Bedford Friday and Saturday.

Quite a number of members of the Jackson grange visited the Bethlehem grange Friday night.

Ezra Valentine visited with Lewis Valentine Friday and Saturday.

Quite a number of the farmers of this vicinity butchered during the past week

The Jackson grange will give an oyster supper at the Foster schoolhouse Friday night Dec. 8. Everybody is invited.

David Valentine visited at the home of his parents, Mr. and Mrs. Stewart Valentine Saturday and Sundy.

The rabbits and quail of this vicinity are very scarce.

The English inventor of a wireless telephone claims to have made it so compact that a man can carry the entire apparatus bout with him.

LINEMEN GROUND TO PIECES UNDER TRAIN

Ashtabula, O., Dec. 5. — Frank A. Shoults and James E. Schroll, Lake Shore linemen, both of this city, were instantly killed and their bodies literally ground to fragments, when a small electric speeder on which they were riding was struck by a Lake Shore fast train. The accident occurred in a blinding snowstorm, just this side of Kingsville.

The remains of Schroll were gathered up in a shovel. Shoults was decapitated.

TRAINS MEET IN FOG

Two Killed In Erie Freight Yards at Kent, Ohio.

Kent, O., Dec. 5.—In an Erie freight wreck here Brakeman William Reardon of Meadville and Conductor Vance Keller of Youngstown were killed.

The injured are: John Perry, fireman, Meadville, slight; C. P. Zubler, brakeman, Meadville, serious; Engineer McLosky, Meadville, slight; C. P. Patterson, flagman, Youngstown, slight.

The tragedy was caused by a rear-end collision of two eastbound trains. The forward one stopped for some reason and, due to a fog, the second one did not observe this and crashed into the first

Killed While Walking Tracks.

Geneva, O., Dec. 5.—In attempting to cross the Lake Shore tracks ahead of a freight train, Charles Day of Geneva, 73, an ex-schoolteacher, was struck and died in the Ashtabula hospital.

Try our special nut candies for Christmas. Pentels.

Keeping the flap closed by a rubber cord, a Washington inventor claims to have devised a coin purse that is safer than the usual forms.

Puts Stomach, Liver and Bowels in Fine Condition

To promptly end the misery of constipation, torpid liver, sick headache, indigestion, dizziness and nausea, you must use CARTER'S LITTLE LIVER PILLS. They never fail—that's why millions use them. Vim, vigor, vitality, and a clear complexion are the result of their use. You need them.

Small Pill, Small Dose, Small Price.

The GENUINE must bear signature

Brent Good

Timely Advice

A Protection Against Bronchitis and Pneumonia.

Into a pitcher put a tablespoonful of butter, one-quarter cup light brown sugar, an ounce of fresh, whole allspice and a pint of Duffy's pure malt whiskey. Let it stand for half an hour; then add one-half pint boiling water. Let it stand again for a short while, and before serving stir well and add the juice of one orange and one lemon. This is to be served in a wine glass.

It is very wholesome, appetizing and strengthening, especially for fever and chills in stormy and blustering weather. Prompt action on such occasions will ward off many a serious and oft times fatal attack of bronchitis and pneumonia, as well as irritating coughs and colds.

OHIO NEWS.

Three Years For Joy Ride.

Cleveland, O., Dec. 5.—George Shiner of Detroit, who took a record-breaking joy ride in a stolen automobile last fall, was sentenced to three years in the Ohio penitentiary by Judge Babcock. As a companion Shiner had Mrs. Imogene Buchert, a Toledo woman, who was released on bail a few weeks ago.

Students Go On Strike.

Springfield, O., Dec. 5.—Three hundred boys and girls attending high school here walked out on a strike following the refusal of the board of education to reinstall the single session system instead of the double session at the school that was inaugurated this year.

Columbus Bank Closed.

Columbus, O., Dec. 5.—The Union National bank, capital stock $750,000, surplus $100,000, suspended business as the result of a resolution of its board of directors. The bank is now in the hands of the United States comptroller of the currency.

Shot In Play.

Ironton, O., Dec. 5. — Ben Workman, 18, was fatally wounded by Ben White, 17, as the boys were returning from church. The boys were playing pranks on each other and the shooting was the result.

Pike County Date Set.

Waverly, O., Dec. 5.—The Pike county commissioners fixed Wednesday, Dec. 27, as the date for the election petitioned for by the wets under the Rose county option law.

Fatally Burned In Explosion.

Zanesville, O., Dec. 5.—John Earhart, 15, traveling salesman of Pittsburg, was fatally burned when a gas stove exploded in the Thornberry rooming house in this city.

Tell it to The Age reporter

Christmas Day—

is not very far off, you will soon be thinking of little things to use as gifts for relatives and friends. We are showing a nice assortment of popular priced articles that will be very acceptable to women and children.

Visit our store and get some ideas which will make your Christmas shopping easier, when you start to buy them.

The Gem

In The Forbes Block

DRYS HOLD THIRD MEET IN LAFAYETTE

The drys of West Lafayette have announced that Dr. Hess of the West Lafayette college will make an address at a union meeting of all the churches of the village next Sunday night. He will talk on "The Saloon at the Bar of Reason."

MANY FAILURES

But Parisian Sage Overcame Miss Kruger's Hair Troubles.

PARISIAN SAGE is not guaranteed to grow hair on bald heads but it is guaranteed by the well known druggist C. E. Anderson to stop falling hair, eradicate dandruff and stop itching scalp, or money back. Sold in every town in America by leading druggists for 50 cents a bottle. Read Miss Kruger's letter.

"PARISIAN SAGE is the best hair grower and beautifier and dandruff cure. I lost all my hair through typhoid fever; I was almost baldheaded and my scalp was as sore as could be. I tried everything, but in vain. Finally I tried PARISIAN SAGE, and after using one bottle my hair started to grow, and has grown three or four inches inside of two months. I advise every woman who wants beautiful hair to use PARISIAN SAGE" Miss Meta M. Kruger, Browntown, Minn.

Age Want Ads Deliver The Goods.

We carry a full Line of

HARDWARE

Such as Stoves, Chinaware and all house furnishing goods.

Our stock of farm implements is complete.

Oliver and Imperial Plows.

Pumps, Pipe and Fittings.

Brown wagons and buggies.

An up-to-date store and a square deal.

The Gray Hardware Company

FACTS TOLD BY FIGURES FROM THE COURT HOUSE

Beautiful platitudes by paid orators and earnest and frenzied sentimental appeals by over-zealous men, in support of the Rose law, shrivel into nothing when the search-light of Truth and Facts is turned on them.

Three years ago we were promised by the Anti-Saloon League that the Rose law would stop drunkenness, make families happier, and reduce taxes. All it has done has been to close 26 tax paying saloons in this city and open 500 kitchen bars, speakeasies and bootleg joints, not only here but all over the county. Drunkenness has increased. Non-support cases have increased. Criminal court expense has increased. Here is the startling record, transcribed from the Grand Jury Records at the Court House:

Graphic Facts Told by Court Records

Three "Wet" Years

	Indictments	Non Support	Liquor Indictments	Total Cost	Cost Liquor Indictments
1906	16	1	1	$ 551.34	$37.63
1907	41	3	0	1372.21	....
1908	39	4	0	1132.27	....
Total	86	8	1	$3055.82	$37.63

Three "Dry" Years

	Indictments	Non Support	Liquor Indictments	Total Cost	Cost Liquor Indictments
1909	73	5	35	$ 1857.61	$857.21
1910	22	6	9	850.41	278.10
1911	44	7	18	1400.01	481.42
	139	18	62	$4208.03	$1616.73
Increase in Dry over "Wet" years	53	10	61	$1152.21	$1579.10
Percentage of increase in Dry over "Wet" Years	60 per cent	125 pct.	610 pct.	37 pct.	409 pct.

Neighbor, read these figures and think what they mean. For the sake of real temperance, put liquor selling where it can be watched and regulated. The Citizens' League, composed of the leading citizens of the town, have given their pledge and formed a vigilance committee. A vote against the Rose law is a vote against the bootlegger and a vote for real temperance.

When You Vote Dec. 14th Put Your X in the LOWER LEFT-HAND CORNER of the Ballot

NewspaperARCHIVE® NewspaperARCHIVE®

THE DAILY AGE

Founded 1825

Published Every Evening Except Sunday by

THE AGE PUBLISHING COMPANY

Selby Building, Coshocton, O.

Entered at Postoffice at Coshocton as second class matter

MEMBER OF OHIO SELECT LIST OF DAILY NEWSPAPERS

Representatives

ROBERT TOMES
116 Nassau St., New York City
ALLEN & WARD
30 N. Dearborn St., Chicago

Both Phones No. 182.

Subscription Rates

By mail, 25 cents the month, 100 days $1.00; $3.00 the year; payable in advance. Paper discontinued when time expires without exception.

By carrier, 10 cents the week delivered to any part of Coshocton or Roscoe.

Subscribers will greatly facilitate the delivery of The Age by immediately reporting any irregularity to the circulation department.

The Daily Age's Circulation is certified by the Association of American Advertisers.

The United Publishers Association of New York City has investigated, and certifies to, the circulation of this publication. These facts have been established, and guaranteed to advertisers.

Arthur Koppell
PRESIDENT

TWO ROADS

The campaign being conducted in Coshocton county just now for regulation of the liquor traffic is clear cut and well defined, in spite of the haziness that is being attempted to be cast about it by the supporters of the Rose county option law. Experience has bitterly proven that the men who plume themselves on being "dry" have not brought this community peace and prosperity and decency, but to the contrary have brought us the worst moral condition that this county ever experienced. And their contention that a man who is "wet," means that he endorses drunkenness and all the evils of the abuse of strong drink, is not only unjust but absolutely not true. It does no good to call the one side "fanatics," or the other side "so-called Christians" as one local preacher brazenly put it. Such expressions in themselves prove that the speakers of them are not temperance men; their words themselves are intemperate. Let the voter be blinded by nothing. Let him look the matter squarely in the face. Let him consider if the promises made by the drys three years ago have been kept; has drunkenness ceased? Has drinking and carousing ceased? Have homes been happier? Has it been harder or easier for boys to get whiskey? Has the moral or social or financial atmosphere been better or worse? Coshocton needs no documents from either Barnesville or Kalamazoo to testify these things. We know ourselves either one or the other. If these promises of three years ago have not been kept, if they have happened exactly opposite from the promises, then can the promises of those same men be relied upon this time?

Has the Rose law stopped drunkenness?

Have the streets of Coshocton been safer for women and children since the Rose law was voted in, than ever before?

These are the things that must be studied.

If the Rose law has helped this community, then every man—even the "so-called Christians" as the preacher contemptuously called about some of this city's 10,000 souls—want it. If it has not helped this community, then you don't want it.

Behind the campaign for the discarding of the Rose law, stands the personal, signed pledge of more than 90 per cent of the business and professional men of this town—the men who have made Coshocton grow, who have added to her prosperity, who have added to her culture, who have built her churches — these are the men we mean — these men have given their word that if the open saloon is voted back instead of the unspeakable bootlegger and blind tiger are enforced and kept to the very letter.

HISTORY OF RED CROSS SEALS

Red Cross Christmas Seals date back in their origin to "charity stamps," first used for the soldiers' relief funds in Boston in 1862, during the Civil War. After the war, this method of raising money was discontinued in this country for a generation although it found vogue in Portugal, Switzerland, Austria, France, Spain, Denmark, Norway, Russia, Sweden and other European countries. There are now several hundred different types of charity stamps used in all parts of the world, as many as forty being used in Austria for children's hospitals alone.

Stamps or seals were first used to get money for the anti-tuberculosis crusade in Norway and Sweden in 1904. After being used in these countries for three years, as a direct result of the interest of Jacob Riis in this movement, the Delaware Anti-Tuberculosis Association, headed by Miss Emily P. Bissell, and the Red Cross society of Delaware, combined in issuing a Tuberculosis Stamp. So successful was this campaign that nearly $3,000 was realized, and the next year in 1908, the American Red Cross was induced to issue a National Red Cross Tuberculosis stamp. From this sale, $135,000 was realized, that amount being almost doubled in 1909. Last year, for the first time, the sale was organized on a comprehensive basis, taking in all parts of the United States, and $310,000 worth were sold. In 1911, the slogan for the campaign is, "A Million for Tuberculosis from Red Cross Seals."

SAYS UNCLE HIRAM.

A "Knocker" is defined as a "thing that hangs on the outside of a door."

If taken just when you feel as though you're going to be sick, you will never know what serious illness is. It purifies the blood, drives out disease before it gets a foothold; such is Hollister's Rocky Mountain Tea. None other so effective, so sure.
C. E. Anderson.

Wm. Corder, Plumbing, Both phones

SAGE OF THE AGE.

Aunt Mary was the real goods last night.

Planned a sleighing party yet?

Loosen up and take your girl a sleigh ride.

The snow always looks prettier when you don't have to shovel it

Christmas is only 20 days away.

The stores look like Santa Claus' workshop.

Why not buy some useful presents this year?

Hear Rev. Meeker tonight

One week from Thursday settles it.

Never vote on sentiment. THINK and do your own voting

The man who sells overshoes can't keep off the smile.

Here's Quick Relief From Cold in Chest!

Rub MUSTEROLE on your chest briskly, and you will be amazed at the blessed relief you will feel right away. It prevents pneumonia.

MUSTEROLE is a clean, white ointment made with oil of mustard. Better than a mustard plaster and positively does not blister.

Thousands who have used MUSTEROLE will tell what relief it gives from Sore Throat, Bronchitis, Tonsilitis, Croup, Stiff Neck, Asthma, Neuralgia, Headache, Congestion, Pleurisy, Rheumatism, Lumbago, Pains and Aches of the Back or Joints, Sprains, Sore Muscles, Bruises, Chilblains, Frosted Feet and Colds (it prevents Pneumonia).

For sale by leading druggists everywhere. Many of these druggists the MUSTEROLE sign (shown below) in their windows. MUSTEROLE comes in jars of two sizes, 25c and 50c. Accept no substitute. If your druggist cannot supply you, send 25c and we will mail you a jar postage prepaid.

The Musterole Company, Cleveland, Ohio.

MUSTEROLE WILL NOT BLIS[TER]

Hood's Sarsaparilla

Eradicates scrofula and all other humors, cures all their effects, makes the blood rich and abundant, strengthens all the vital organs. Take it.

Get it today in usual liquid form or chocolated tablets called Sarsatabs.

Do You Appreciate the Soundness of First Mortgage Security?

We can not and do not invest a dollar in anything but first mortgages on improved real estate. 4 per cent on call and 5 per cent on time deposits

The Columbian Bldg. & Loan Co.

22 E. Gay St., COLUMBUS, O.

LAWYERS VISIT THE McNAMARAS

(Continued from Page One)

did I appreciate that he really knew what he was talking about.

"Gompers was in Indianapolis. He talked with the men who voted $1,000 a month to J. B. McNamara and McManigal. That money was used by those two for their dynamiting operations. The books don't show what it really was used for, but you can't tell me that the union's executive board paid out that money without knowing where it went.

"J. B. and Ortie reported only to John McNamara. The books show the money was used for organization purposes. We know it was used to buy dynamite and the rest of the stuff needed to carry out the work and their expenses. Gompers knew these men were guilty at the time of their arrest. He is the only person who has fooled organized labor. We'll show him up, too, before we're through with these cases."

SAYS BURNS PREVARICATES

Samuel Gompers Denies Charges Made by Detective.

New York, Dec. 5.—"In view of the guilt of the McNamaras and the charges of Detective W. J. Burns that you knew of their guilt weeks before they pleaded guilty in court, do you intend to remain president of the American Federation of Labor?" was asked of Samuel Gompers. Mr. Gompers, who stood in the corridor of the Victoria hotel, while labor leaders from all over the country waited to speak to him, seemed to be under great stress.

"I don't feel called upon to answer that," he said. "But I will say this: It was only recently that I was unanimously re-elected president of the American Federation of Labor. Those are my credentials and that is my answer."

Mr. Gompers denounced Detective Burns in unmeasured terms. "There is no truth in what he says," declared Gompers. "I understand that he says that Lawyer Clarence Darrow told me at a conference of labor men at Indianapolis in June that the McNamaras were guilty. That is not so. Everything that Burns has said about me is false. If Darrow was in Indianapolis at that time I didn't know it. There were about 40 labor men there and they didn't know it."

Lightning Kills Few.

In 1906 lightning killed only 169 people in this whole country. One's chances of death by lightning are less than two in a million. The chance of death from liver, kidney, or stomach trouble is vastly greater, but not if Electric Bitters be used, as Robert Madsen, of West Burlington, Ia., proved. Four doctors gave him up after eight months and yellow jaundice. He was then completely cured by Electric Bitters. They're the best stomach, liver, nerve and kidney remedy and blood purifier on earth. Only 50 cents at C. E. Anderson's, or C. W. Ferguson's, Roscoe.

Hot chocolate and fancy hot sodas all the time at Pentels

WEATHER OBSERVATIONS.

Observations of the United States weather bureau taken at 8 p. m. Monday:

	Temp.	Weather.
Columbus	26	Clear
New York	22	Clear
Albany	16	Clear
Buffalo	20	Cloudy
Boston	24	Clear
Chicago	24	Clear
St. Louis	28	Clear
New Orleans	50	Clear
Washington	20	Clear
Atlantic City	24	Clear
Philadelphia	25	Clear

Weather Forecast.

Washington, Dec. 5. — Indications for tomorrow:

Fair; moderate to brisk south and southwesterly winds.

This is the Christmas Store

THE store first ready with complete holiday showings — the Xmas spirit reigns throughout. We have assembled the largest and most varied line of gifts for men and boys ever brought to Coshocton.

The service we extend combined with the values we offer will make your holiday shopping a real pleasure.

Its none too early — select now. The merchandise you desire can be laid away with a small deposit until called for. All goods are exchangeable after the holidays.

How About a Suit or O'coat?

Nothing so pracfical or appreciated more—you will be surprised at the economy and large selection of patterns. Don't worry about the fit. You don't even need the size—they are exchangeable. Select now.

Suits and Overcoals, extra well made, good fitters. Have it laid away until Xmas, at

$9.95 $12.50 $15.00 $18.00

Come With the Crowds to "The Busy Store"

Red Cross Stamps on Sale Here

THE BUCKEYE

Red Cross Stamps on Sale Here

"EVENTUALLY YOUR CLOTHIERS"

WALHONDING

WALHONDING, Dec. 5.—Revival meetings closed at the Disciple church Friday night. They were well attended. Rev. H. A. Stafford of Massillon gave some instructive sermons which were greatly enjoyed by all.

Meetings begin at the M. E. church Tuesday night with Rev. Booth of Delaware assisting Rev. Neldon.

Clyde Hughes spent Saturday in Warsaw.

Mary Lapp of Wooster spent several days with her parents.

Priscilla Greer is visiting with relatives near Greersville.

Mrs. Switzer and Miss Zella Baker spent Thanksgiving day with relatives in Warsaw.

Elmer Lapp who is a student of O. S. U. returned to Columbus having spent Thanksgiving with home folks.

Supt. C. J. Biery of Wauseon schools who was born and reared in our community, now a member of the State board of examiners will give a lecture here Saturday evening Dec. 9.

Prof. M. J. Almack and family spent several days with relatives near West Bedford.

Old Bet.

Hackaliah Bailey of Somers, about 1815, imported the first elephant brought into the United States. Old Bet, with other animals soon after imported, formed the first traveling menagerie in the country, with which Van Amburgh, the lion tamer, was afterward associated. Thaddeus and Gerard Crane, Lewis Titus and John June, familiar to the public as enterprising showmen, were from Somers and North Salem.—Westchester County Magazine.

THIS IS IMPORTANT

Page & Lorenz Desire to announce that they are the Agents for Thompson's Barosma, the Money-Back Kidney and Liver Cure.

There are hundreds of people young and old, right in Coshocton who are taking medicines for various ailments, who do not even suspect that the kidneys are to blame.

These sufferers do not know that in all probability their kidneys are all clogged up, are inflamed or congested, and are unable to properly filter the impurities from the blood.

It is the kidneys that keep the blood pure, and if the kidneys are not in good condition, disease of other organs of the body will surely develop.

Thompson's Barosma will cure any disease of the kidneys or Page & Lorenz will give you your money back.

If you are in ill health now, and are not absolutely certain of the cause, get a 50-cent bottle of Thompson's Barosma at Page & Lorenz today. It will make you feel better in a day. It will tone up your kidneys, liver and bladder in a week.

It is the best investment you can make. It is worthy a trial on our guaranteed plan. The dollar bottle

TEN YEARS AGO.

From The Age of Dec. 5, 1901.

Six new mills will be added to the plant of the American Sheet Steel company of Muncie, Ind., at a cost of $250,000. Four thousand additional men will be employed. Ambrose Board, at one time president of the Coshocton Rolling Mill plant has charge of the company.

The board of pardons has recommended clemency for Henry Wherli, the Post Boy murderer. His life sentence will be reduced so that he can be released next year. Wherli fills a responsible clerical position at the pen.

General Manager Roedelheim, of the new glass company, has gone to Pittsburg taking with him the contract that has already been signed by the board of trade. It will be submitted to the board of directors of the glass company for their signature. All requirements of the board have been filled.

The Young Peoples' club held a meeting in Grace church parlors Monday evening and elected officers for the season. Arrangements have been made for a junior-senior debate for next week.

The Peevish Child Needs a Laxative

It is natural for a child to laugh and play and when it sulks drowsily or cries you may depend on it something physical is the matter. If you see no evidences of a serious ailment you will not be wrong if you quietly give it a dose of mild laxative that evening on putting it to bed.

The remedy most generally recommended for this purpose is Dr. Caldwell's Syrup Pepsin, which mothers throughout the country have been giving their children for a quarter of a century. Today thousands of families are using it where hundreds used it then, and there must be good reason for this word of mouth recommendation.

It is admittedly the perfect laxative for children, women, old people and all others who need a gentle bowel stimulant and not a violent salt, cathartic pill or doctored water. Dr. Caldwell's Syrup Pepsin will act gently, and when taken before retiring will bring complete satisfaction in the morning. After a short use of this remedy all forms of outside aid can be dispensed with and nature will again act alone.

All classes of good American people keep it in the home for ills of the stomach, liver and bowels, and among the thousands who have written the doctor that they will never be without it are Mrs. G. W. Evans, Madison, Ohio, and Mrs. L. R. Clark, 3409 Clark Ave., Cleveland, Ohio. A dose of it has saved many a person from a serious illness.

Anyone wishing to make a trial of this remedy before buying it in the regular way of a druggist at fifty cents or one dollar a large bottle (family size) can have a sample bottle sent to the home free of charge by simply addressing Dr. W. B. Caldwell, 405 Washington St., Monticello, Ill. Your name and address on a postal card will do.

The Easiest Way is the Best Way

The double combination doesn't often hold good, but it does with an electric motor. Just why a woman who has all the cares of a household will tire herself out over a sewing machine is beyond the comprehension of her husband. He wouldn't run his office, store, or factory that way. An electric motor to run the sewing machine lengthens the years of the wife, and keeps her young. It is quick, positive, and you'd be surprised to see how much power a cent will furnish. Ask us about it.

The Coshocton Light and Heating Company

Chas. W. Loos & Sons

Main Street Garage and Salesroom, New and Second-Hand Cars for sale.

Ricketts Bldg., opp. City Hall, Bell phone 573; Cit. 749-B.

J. W. CASSINGHAM, Pres.
E. L. LYBARGER, V. Pres.

The Commercial National Bank

TOTAL ASSETS OVER ONE AND ONE-EIGHTH MILLION DOLLARS

Independently Progressive and Safely Conservative.

DIRECTORS:
J. W. Cassingham
E. L. Lybarger
John Houston Hay
John Lorenz
B. Worth Ricketts
Chas. B. Hunt
David Davis
Martin G. Hack
Louis Brendel

J. M. Maylone, Cashier
C. H. Magruder, Asst. Cash.

SEE **Glenn O. Boyd** FOR FIRE **INSURANCE**

Office, Hunt Building
Phones—Citizens 542, Bell 563

Walker & Lawrence
"A Good Place To Buy Good Shoes"
For Boy Scouts
American Boy Shoes

NEWSPAPERARCHIVE® NEWSPAPERARCHIVE®

Of Interest to Women

Society — MISS ALMA GRAEPER Editor — Clubs

Rise of Dramatic Music was the general topic which was discussed at the regular meeting of the members of the Woman's Music club held at the Carnegie library Monday evening. Miss Carrie Elliott lead the discussion and she was assisted by other members of the club. On account of the absence of the secretary Mrs. James Shepler, her place was filled by Miss Zella Berry.

During the business session Mrs. Edward A. Crawford gave a report of the meeting of the Committee on City Federation.

—+—+—

The members of the Zion Foreign Missionary society met in regular session at the home of Mrs. Mae Aronhalt Monday afternoon. A short business session was held during which routine business was transacted. The following program was given:

Singing, "Will There Be Any Stars in My Crown?"

Scripture reading, part of fourth chapter of John, Nannie Aronhalt.

Prayer, Mrs. J. L. Sicker.

Roll call responded to by quotations from scripture.

Collection.

Reading, "Two Ways of Doing It." Mrs. Nettie Sicker and Nannie Aronhalt.

"The Light of the World." Mrs. Louise Jennings.

"The Converted Brahmen," Mrs. J. L. Sicker.

"Hinduism," Mae Aronhalt.

Business session.

Prayer, Mrs. Louis Jennings.

The next meeting will be held at the home of Mrs. Margaret Aronhalt.

—+—+—

At the regular meeting of the members of the Young People's society of the Christiasn Union church Monday evening the following officers for the year were elected:

President, Charles Clark.

Vice president, John Kratz.

Secretary, Miss Pearl Swihart.

Assistant secretary, Miss Grace Murphy.

Treasurer, Miss Regina McPhersion.

Assistant treasurer, John Ransopher.

Organist Miss Ruth Calhoun.

Assistant organist, Miss Bertha Peacock.

Librarian, John Kratz.

Assistant librarian, Edward Calhunhan.

—+—+—

Dr. Hess, president of West Lafayette college will fill the pulpit at the Methodist Protestant church Sunday, Dec. 17. The College Glee club will probably furnish the music at both services.

—+—+—

Dr. D. Haight leaves Tuesday evening for Columbus where he will attend the State Dental convention which is being held there this week.

—+—+—

Miss Gail Hamaker left Tuesday evening for Findlay to visit with relatives and friends for several weeks.

—+—+—

The members of the Guild of the Trinity Episcopal church meet Wednesday evening with Mrs. Frank Albus at her home on South Seventh st.

—+—+—

The members of the Home Missionary society of the Roscoe Methodist Episcopal church and the members of the Foreign Missionary society of the Canal Lewisville Methodist Episcopal church will hold an all day session at the home of Rev. and Mrs. Whitehurst in Roscoe Thursday. Miss Alice Finley will give an address in the afternoon. Dinner will be served at 12 o'clock by the hostess.

—+—+—

Mrs. McDonald and son David Maxwell who have been making their home in Minerva, O., during the past four months arrived in Coshocton on Monday to spend the remainder of the winter.

—+—+—

Miss Maude Fuller of Coshocton and Mr. S. E. Stalder of Columbus were quietly married Wednesday at 3:30 o'clock at Columbus. Rev. S. K. King officiated.

Miss Fuller is well known and popular among a wide circle of friends who will hasten to extend congratulations and best wishes. They will make their future home in Columbus.

—+—+—

The following young people enjoyed a sleigh-ride to Warsaw Monday evening. At Warsaw they took dinner at Dr. Wright's hotel and returned home about 12 o'clock: Miss Fern Darnes, Miss Bessie Wheeler, Miss Thelma Armstrong, Miss Gertrude Miller and Messrs. Joe Williams, Fred Shipps, George Secrest and Herle Crowthers.

—+—+—

Honoring Mrs. J. F. Allen of Ravenna, Mrs. J. F. Renfrew entertained with a delightful afternoon sewing party at her home on Orchard-st. Tuesday afternoon. The house was very pretty with its decorations of chrysanthemums and ferns. The predominating colors being yellow and white. During the afternoon the following contributed to an informal musical program: Miss Margaret Secrest, Mrs. J. F. Allen and Mrs. Robert Osborne

Mrs. Renfrew was assisted during the afternoon by Mrs. D. O. Thompson, Mrs. Dutter, Mrs. Robert Osborn, Mrs. John Hall and Mrs. Edward Renfrew. Mrs. Renfrew will entertain with a similar affair next Friday afternoon.

—+—+—

The members of the Queen Esther Circle of the Grace M. E. church held a very enjoyable musical and bazaar Monday evening in the recreation rooms of the church. The program was carried out in full and a nice sum was realized from their evening's work.

—+—+—

The regular meeting of the West Bedford W. C. T. U. will be held Saturday afternoon with Miss Silvia Almack at her home in West Bedford. All members are urged to be present.

—+—+—

Mrs. J. W. Litten will be the hostess at the regular meeting of the members of the Y. P. B's. Thursday evening at her home in West Bedford

—+—+—

Russel Shrimplin of Walhonding and Miss Nellie Sheldon of Spring Mountain called at Squire Wimmer's office at noon Tuesday and were made man and wife. The young man who is slightly under legal age had to telephone to his parents to get consent before the probate court could issue him his license.

—+—+—

An event which will come as a surprise to many Coshocton friends is the wedding of Miss Blanche Severns of South Lawn ave. to David Tannehill, of Wilson ave., the wedding will be solemnized the evening of December 24th and after an extended eastern wedding trip will be at home to their many friends in their new home on 653 Wilson ave.

—+—+—

The members of the Coshocton Lodge No. 14, I. O. O. F. will give a dance the evening of Wednesday, Dec. 6 in their hall in the Gourley building. Wright's original trio will furnish the music.

—+—+—

Mrs. E. S. Curtis has issued invitations for two sewing parties to be given Wednesday and Thursday afternoons of this week at her home on S. Seventh street.

—+—+—

The members of district No. 4 of Grace M. E. church will meet Friday afternoon with Mrs. Howard Schrigley at her home on South Lawn avenue.

—+—+—

The ladies of the First Baptist church will serve a chicken supper in the recreation rooms of the church Tuesday evening.

I'D RATHER BE A CHRISTMAS SEAL

I'd rather be a Christmas Seal
With a little sticky back
Than all the high-priced furry ones
In the whole Arctic pack.

I'd rather be a Red Cross Seal.
At a hundred for a dollar.
Than just a useless lady's muff.
Or bike-warm sort of collar.

I'd rather be a busy seal
And be called a germy stamp
Than be the proudest furriest prince
Of the whole North Pole camp

Then He Drifted.

"Miss Upson—Mildred," said the poor but otherwise honest young man. "I have paddled my own canoe for years and feel sure that I can support you. Will you be my wife?"

"Nothing doing in the canoe line." replied the haughty maid. "If you had sailed your own yacht for years I might have considered your proposal."
—Chicago News.

Whop-e-e

That wild and wooley western drama, with comedy galore.

The Cattle Thief

It's tonight and first half of week.

"That Somewhat Different."

BACKMAN COMEDY CO.

Price 10c to all

Saturday, Adults 15c.

Too Late to Classify

FOR SALE—Sawmill and engine and boiler also picket mill [illegible] etc. Inquire of McGiffin Bros. Canal Lewisville O 5-6t

FOR RENT—A [illegible] located on S. Sixth st. [illegible] from [illegible] and of the Union News stand 5-6

FOR RENT—[illegible] furnished rooms for light house keeping, with every convenience and [illegible] centrally located [illegible] A. L. Stevenson

FOR RENT—A Three and a four room [illegible]. All modern conveniences. Connected stoves furnished. Inquire Lena McClain 5-6

FOR RENT—Six room house on So. Sixth street, between Vine and Pine Furnace, bath room, cistern and soft water in kitchen. Apply to R. M. Temple, sr., or E. R. Smith, at the gas office. 5-6t

FOR SALE—Medium size quad gas heater. Cheap if sold at once. Inquire Mrs. Fred Metz, 1520 E. Chest-

TAFT STRONG IN MESSAGE

(Continued From Page One)

New Remedies Suggested.

Much is said of the repeal of this statute and of constructive legislation intended to accomplish the purpose and blaze a clear path for honest merchants and business men to follow. It may be that such a plan will be evolved, but I submit that the discussions which have been brought out in recent days by the fear of the continued execution of the anti-trust law have produced nothing but glittering generalities and have offered no line of distinction or rule of action as definite and as clear as that which the supreme court itself lays down in enforcing the statute.

Supplemental Legislation Needed, Not Repeal or Amendment.

I see no objection, and indeed I can see decided advantages, in the enactment of a law which shall describe and denounce methods of competition which are unfair and are badges of the unlawful purpose denounced in the anti-trust law. The attempt and purpose to suppress a competitor by underselling him at a price so unprofitable as to drive him out of business or the making of exclusive contracts with customers under which they are required to give up association with other manufacturers and numerous kindred methods for stifling competition and effecting monopoly should be described with sufficient accuracy in a criminal statute on the one hand to enable the government to shorten its task by prosecuting single misdemeanors instead of an entire conspiracy and on the other hand to serve the purpose of pointing out more in detail to the business community what must be avoided.

Only Supplemental Legislation Needed.

The opportunity thus suggested for federal incorporation, it seems to me, is suitable constructive legislation needed to facilitate the squaring of great industrial enterprises to the rule of action laid down by the anti-trust law. This statute as construed by the supreme court must continue to be the line of distinction for legitimate business. It must be enforced unless we are to banish individualism from all business and reduce it to one common system of regulation or control of prices like that which now prevails with respect to public utilities and which when applied to all business would be a long step toward state socialism.

Importance of the Anti-trust Act.

The anti-trust act is the expression of the effort of a freedom loving people to preserve equality of opportunity. It is the result of the confident determination of such a people to maintain their future growth by preserving uncontrolled and unrestricted the enterprise of the individual, his industry, his ingenuity, his intelligence and his independent courage.

For twenty years or more this statute has been upon the statute book. All knew its general purpose and approved. Many of its violators were cynical over its assumed impotence. It seemed impossible of enforcement. Slowly the mills of the courts ground, and only gradually did the majesty of the law assert itself. Many of its statesmen-authors died before it became a living force, and they and others saw the evil grow which they had hoped to destroy. Now its efficacy is seen; now its power is heavy; now its object is near achievement. Now we hear the call for its repeal on the plea that it interferes with business prosperity, and we are advised in most general terms how by some other statute and in some other way the evil we are just stamping out can be cured if we only abandon this work of twenty years and try another experiment for another term of years.

It is said that the act has not done good. Can this be said in the face of the effect of the Northern Securities decree? That decree was in no way so drastic or inhibitive in detail as either the Standard Oil decree or the tobacco decree. But did it not stop for all time the then powerful movement toward the control of all the railroads of the country in a single hand? Such a one man power could not have been a healthful influence in the republic, even though exercised under the general supervision of an interstate commission.

Do we desire to make such ruthless combinations and monopolies lawful? When all energies are directed, not toward the reduction of the cost of production for the public benefit by a healthful competition, but toward new ways and means for making permanent in a few hands the absolute control of the conditions and prices prevailing in the whole field of industry, then individual enterprise and effort will be paralyzed and the spirit of commercial freedom will be dead

WM. H. TAFT.

The White House, Dec. 5, 1911.

TEXAS PRISON BURNS

Convicts Fight Flames and Not One Attempts to Escape.

Huntsville, Tex., Dec. 5.—Fire which started in the engine room of the power house of the state penitentiary destroyed all the buildings except the main cell structure, where the long term convicts are confined. The [illegible] Not [illegible] The [illegible] the new cotton [illegible] factory and other [illegible] When the fire broke out not a prisoner attempted to escape. Nearly all of them were working in the factory or other buildings. Those in the cells were released and converted into firemen and not one of them sought freedom.

The regular meeting of the Roscoe Woman's club will be held Wednesday afternoon with Mrs. Elliott Mrs. Elliot, Mrs. Hill and Mrs. Mirise will have the papers of the afternoon.

Gilbert Brooks of Zanesville spent

EVERY HOUSEWIFE

who read the interesting article by M. Soyer, describing his new system of paper bag cookery, and the article by Mrs. Margaret McCollough Williams, describing her practical experiment with the system, recently published in this paper, will be interested to know that a supplement of the Chicago Daily News, containing the series of descriptive articles and recipes from the beginning, can be had from the local news dealer or by writing

The Chicago Daily News

15 Fifth Avenue North, Chicago. This supplement is furnished free of charge to all who ask for it, either at the news dealer's or by a postal card request to the Chicago Daily News.

The Daily News will send a specimen bag with recipes, free, to any address, upon receipt of postal card request.

FIRST BASKET BALL PRACTICE

Quite a large number of candidates for the C. H. S. 1911-12 basket ball team reported for practice after school Monday night. Practice is being held in the hall above Milligan's plumbing shop. Fully twenty men were out for a place on the team and were given a try-out by Capt. Trovinger and Manager Mac Donley.

Most of the positions have already been filled out as there remains the guards and forwards from last year's team. The position of center is yet open and this place will more than likely be filled by Secrest.

Manager Donley has already completed a schedule of games for the season and quite a few fast teams will be taken on. The schedule completed so far is:

Friday, Dec. 8, Dennison H. S. at Coshocton.

Friday, Dec. 15, New Lexington, H. S. at New Lexington.

Friday, Dec. 22, Zanesville H. S. at Coshocton.

Friday, Dec. 29, Mt. Vernon H. S. at Mt. Vernon.

Friday, Jan. 5, West Lafayette college at West Lafayette.

Friday, Jan. 12, Newark H. S. at Newark.

Friday, Jan. 19, Cambridge H. S. at Cambridge.

Friday, Jan. 26, Cambridge H. S. at Coshocton.

Friday, Feb. 2, Newark H. S. at Coshocton.

Friday, Feb. 9, Zanesville H. S. at Coshocton.

Friday, Feb. 16, Steubenville H. S. at Steubenville.

A number of other games will also be scheduled, the season ending in the latter part of March

OCTOGENERIANS MAKE OUT OWN PENSION PAPERS

Mrs. Eliza Sells, aged 83, widow of Capt. B. F. Sells of the Mexican war, and Mrs. Dorothy Johnston, aged 83, widow of Wm. Johnston of the Civil war, both writing legible hands, made out their pension papers before Squire Wimmer Tuesday. Joseph Sawyer, also well along in his eighties, also made out his pension papers before the squire. He is the only survivor of the Mexican war in the county. It is unusual that three pensions to people of such advanced years are made out in one day. Tuesday the squire made out 25 vouchers, and Monday, 100.

—

Mrs. Ethel Smailes and daughter returned to Coshocton Monday morning after a very pleasant visit with relatives at Columbus and Newark.

—

For [illegible] from clothing an Indiana man has invented scissors supplied with a [illegible] to prevent them cutting the cloth, too.

THE DOCTOR'S QUESTION

Much Sickness Due to Bowel Disorders

A doctor's first question when consulted by a patient is "Are your bowels regular?" He knows that 98 per cent of illness is attended with inactive bowels and torpid liver, and that this condition must be removed [illegible] and thorough [illegible] before health can be restored.

Rexall Orderlies are a positive, pleasant and safe remedy for constipation and bowel disorders in general. We are so certain of this that we [illegible] to [illegible] money if they fail to produce entire satisfaction.

Rexall Orderlies are eaten like candy, they act quietly, and aid in producing a soothing, strengthening, healing influence, excessive looseness, diarrhoea, or other annoying effect. They are especially good for children, weak persons, or old folks. Three sizes, 10c, 25c, and 50c. Sold only at our store—The Rexall Store.

Lane Says He Was Too Drunk to Remember Actions

Continued From Page One

saw the Wright and Berry girls pass. He thought, he declares, the Wright girl was a friend of his and started after her to accompany her home. He overtook the two girls on North Fifth street, he says, at the north end of the postoffice building. He says he took hold of the Wright girl's arm and said: "May I see you home?" The Wright girl, he says, jerked away from him. Then he turned away, he says, and started toward Main-st. He says the girl spoke some hot words to him after he had turned his back but she did not scream, he says. He denies having caught hold of the girl and saying he would go home with her "anyway" after she had told him no.

Fell in Snow.

Lane says he then returned to the smoke house where his friends were still waiting for him. With one man Lane says he started for some place on the hill to get a drink." He says he remembers getting into an alley some place on the hill where he fell down. There it was, he says, that his knees became wet and he got mud on his clothes.

Never Carries Kerchief.

When asked about the bloody handkerchief which was found buried in the snow near the scene of the crime, Lane said in substance: "Why I never carry a handkerchief. I haven't bought one for over a year." He admitted that this bit of evidence looked bad for him but he says there are other Lanes in the city and doesn't see how any connection can be made between the piece of linen and him.

Denies His Guilt.

Lane said he was not guilty of the crime and no kind of persuasion would ever make him confess to something he had not done.

Lane says that he lost the man with whom he left the smoke house some place on the hill he does not know just where. He says he came down town by Chestnut street and stopped at the corner of Sixth where he leaned against a tree for a second. He then went out Sixth street home and went to bed. He reached home at 10 o'clock he says

Character Evidence.

A lot of evidence which may be used by the prosecution in showing up Lane has been furnished by a woman named Johnson. Her husband is more commonly known as "Swifty" Johnson. They live on lower Main street. Mrs. Johnson's little 14-year-old daughter returned home several times during the summer frightened and shaking. Each time she told her mother that a man had tried to get her. The mother told the girl to point out the man to her some time when they met him on the street. A few days after one of the alleged attempts of the man to get with the girl the Johnson child pointed out the man to her mother. The man was Henry Lane, according to Mrs. Johnson.

Lane is laying much stress on his statement that he does not remember [illegible] what he did between the hours of [illegible] and [illegible] o'clock Sunday night.

Fears Violence.

Monday night Lane asked the po[illegible]

—

George [illegible] went to Cleveland Tuesday afternoon on business.

CASTORIA

For Infants and Children.

The Kind You Have Always Bought

Bears the [signature]

MYSTIC THEATRE

SPECIAL FEATURE PICTURE

Wednesday and Thursday, Dec. 6-7

World's

Championship Bull Fight

4,000 ft of Film. Show lasts one hour.

SPANISH-AMERICAN BULL FIGHT

Actual moving fotogrpah of Bull Fight direct from Mexico City. The history of the Bull Fight from the Bull Ranch to Arena. See the world's greatest Bull Fighters—most daring, most thrilling, most exciting.

A lecturer will thoroughly explain the pictures as they move on the screen.

Admission, Adults, 10 cents; Children, 5 cents.

MATINEE DAILY.

MILLINERY SALE

- at -

McCLURE'S

All Trimmed and Untrimmed Hats at a Reduction

One table worth $4 each at **$1.50**

One table worth $6 each at **$3.00**

Sale Commences Dec. 5th

NO TRUTH IN A FACTIONAL FIGHT

[illegible] election of the [illegible] directors [illegible] Coshocton County Agricultural society [illegible]

The [illegible] election, which is to be held at the [illegible] Monday, Dec. [illegible], a board of directors is elected and on the following Monday the elected board holds a meeting to organize and elect officers among themselves.

Sec. Wm Miller when interviewed this afternoon stated that there was no truth in the statement that a quarrel was brooding among the two factions of the board and that the principal object of one was to prevent [illegible] ship tickets had been bought this year than usual. The purchasing of a membership ticket entitles the holder to a vote for the board and was stated erroneously by a morning paper that the purchase of the tickets was the result of one faction desiring to have their own way.

LAST SAD RITES OVER CHAS. WADDELL

[illegible] services were conducted [illegible] afternoon over the body of Chas. [illegible], who died late Sunday evening. The cortege left the house at [illegible] and interment was made in South Lawn cemetery. Rev. Secrest had charge of the services.

Mr. and Mrs. James Swihart and little daughter Jean left Sunday afternoon for their home in Cleveland after a very pleasant visit with Mr. Swihart's parents, Mr. and Mrs. A. W.

NewspaperARCHIVE®
NewspaperARCHIVE®

FRIENDS OF BABIES WORKING HARD
DOUBLE VOTES GOOD UNTIL SATURDAY
WORK HARD THIS WEEK AND WIN.

Don't Get Blue — Discouragements Are But Temporary And Out of Them Often Grow Magnificent Triumphs "Believe Nothing You Hear and Only "One-Half Of What You See" Is a True Axiom — Let Others Do The Talking, You Do The Work and Win.

DOUBLE VOTES WILL WIN FOR YOU

Get All Your Friends Behind You This Week, Then Every Body Boost — If You Haven't Sent in the Baby's Picture, Do So At Once — We Want Every Dear Little Face in the Contest to Reproduce in These Columns.

The biggest day of The Coshocton Age's grand baby contest is fairly upon us for Saturday will be Double Vote Day in this great race, and the excitement attendant upon this event has become positively intense as the day approaches. Realizing only too well what it means to their favorites, the parents and friends of the dear little darlings of this race are bestiring themselves as they have at no time since this event was inaugurated, and the contest manager expects to issue votes running into many thousands.

This is the prettiest kind of a race right now. It signifies nothing that in the standings as they appear from day to day, some babies seem to be far in advance of others. This event is conducted on secret ballot lines and the baby at the bottom of the ladder may be holding back enough votes to put it far in advance for all anyone knows. It's the very uncertainty of this that makes the race so interesting. Everyone has the privilege of holding out his voting certificates until the last day of the contest. The tenders as they appear in these columns are very largely representative of coupon ballots cut from the paper, while on the other hand so far as you know, every baby in the race may be holding back thousands and thousands of certificate votes.

This very fact makes it anybody's race from start to finish.

Don't let anyone scare you by telling you that Mrs. So-and-So has some immense number of votes and that you have no chance whatever. Nine times out of ten such a statement is prompted by jealousy or envy, and it concedes that you yourself have a fair chance. Further than that no one can have any means of knowing how many votes anyone else has and so the statement cannot be true. A statement of this kind is just a matter of politics intended to scare you out of the race, and thus make more certain the chance of some one else winning. You can make up your mind that when you are brought stories of this kind, there is someone else in the race who is afraid of you and, as they say in politics, is trying to "blow you out."

Pay no attention to any stories told you, plod steadily on. This event will close upon Dec. 22nd, and many will fall by the wayside in the meantime. Don't be a quitter. Your little darling is worthy of your very best efforts. Your chances are just as good as anyone else in this race and a good deal better than many. Work along steadily and confidently. Inform your friends and acquaintances with your confidence and enthusiasm, convince your friends that you are in this race to win and your very determination will impel them to do all in their power for you. And if your baby isn't as far up in this race as you would like to see him, vote a thousand or so of your certificate votes each day, together with all of the coupon ballots you can gather together and put him up where he belongs.

It's double vote day Saturday, and everyone who turns in new subscriptions by 9 o'clock that evening will be granted votes at the rate of two for one. This applies to old and new subscriptions. It is an offer you can not well afford to take anything but the fullest advantage of, an offer which furnishes you with an opportunity of clinching your baby's position in the race.

Everybody takes full advantage of double vote day, and quite properly so. If there comes a time when effort on your part will be twice as well paid as at some other time, there is nothing wonderful in the fact that you immediately get out and hustle. It is said that there is a tide in each man's life which, if taken in the flood, leads on to better things, and since double vote day offers the very floodtide of this contest, it is not at all surprising that you have worked your very hardest against this day and are prepared to make a great big report Saturdy night.

If you're not, more's the pity, and the farther will your favorite be left behind. What better offer could you wish for than of two votes where one is given ordinarily? It's an offer unsurpassed in its liberality, a proposal incomparably generous. Just stop to consider what it means. If your baby is behind in this race, here is the chance to put him nearer the goal. If you did not work as hard last week as you know you should have, here is the opportunity to make up for your lost time when a new subscription turned into this office will net you just twice as many votes. Or, if your little darling already be at the top, here also is the opoprtunity to make more certain his other ultimate victory.

You have a little sweet-faced cherup at home. He is your pride and joy, the pet and favorite of the nighborhood. He is entered in this race, at the end of which he may be declared the most popular baby in Coshocton county or vicinity as the case may be. Are you going to let him lose that distinguished honor because of the lack of a little effort on your part; are you going to disappoint your neighbors and friends; are you going to admit publicly that you are without ambition and devoid of energy? It is to be hoped not.

There is but one thing to do. You have between now and 9 o'clock Saturday night in which to make your report to the contest manager. Get in touch with all of your relatives, friends and acquaintances, gather up their subscriptions between now and Saturday and benefit by that two for one offer. And if you don't do another thing, get in touch with those people who put you off when you first saw them, telling you to see them later, and get them to make good their promise now when their subscription means double votes for you.

We want you to know what a very great advantage it is for you to get in every possible subscription at a time when double votes are being given and this is the intent and purpose of this article. If you fully realize this advantage you will leave no stone unturned to secure as many thousand votes as you can for your favorite. Don't be a laggard or a quitter.

E. L. Owen is the contest manager in charge, and he offers you his advice and services at any time, and will be only too glad to aid you in your campaign. You, have but to command him by telephone or through the mail.

Get into the race and remember that it's two for one (on all new subscriptions) up to 9 o'clock Saturday night.

The Districts.

District No. 1—The city of Coshocton proper.

District No. 2—All territory outside of the city of Coshocton proper.

The Prize—$800 in Gold.

Three hundred dollars, the grand prize will go to the baby receiving the highest number of points regardless of district. The winner of the grand prize cannot win a district prize.

District Prizes.

District No. 1—The baby receiving the highest number of points in this district will be awarded $150 in gold. The baby receiving the second highest points in the district will win $50 in gold. The baby receiving the third highest number of points in the district will win $25 in gold.

District No. 2—The baby receiving the highest points in this district will be awarded $150 in gold. The baby holding the second highest points in the district, $50 in gold. The baby receiving the third highest points of the district will receive $25 in gold.

Fifty dollars in special gold prizes as enterprise progresses.

The district prizes are independent of the grand prize and will be awarded to the highest number of points relative to district only.

New Tuberculosis Remedy Based on Medicine

To say that a specific exists for the cure of Consumption is perhaps too strong a statement, but in Eckman's Alterative we have a medicine that has been the means of saving many a life to years of usefulness, and in permanently curing a large number of consumptives.

Certainly a person afflicted with a wasting disease should be well fed with wholesome, nourishing food, but frequently raw eggs in quantities cause a digestive breakdown, and then no food nourishes. As for milk, a very good food for many, but a producer of biliousness for some.

Any diet that keeps a Consumptive well nourished is the right one, but what is going to cure the patient? Eckman's Alterative has cured and is curing many a case of Consumption. Let those speak who know. Here is a specimen:

90 Savannah St., Rochester, N. Y.

"Gentlemen: On June 2, 1907, I was operated upon for Tubercular peritonitis, at St. Mary's Hospital, Rochester N. Y. After the operation my physician gave me up as hopeless. I was then urged by a priest to take Eckman's Alterative, which I did. My weight at the time was 72 lbs. I began to improve and steadily gained in health and strength. I now weigh 125 lbs., and am absolutely cured. Believing I owe it to myself and others I make this statement."

(Signed Affidavit) LENA TINZER

Eckman's Alterative is effective in Bronchitis, Asthma, Hay Fever, Throat and Lung Troubles and in upbuilding the system. Does not contain poisons, opiates or habit-forming drugs. Ask for booklet of cured cases and write to Eckman Laboratory, Philadelphia, Pa., for more evidence. For sale by all leading druggists and

C. E. Anderson in Coshocton, Ohio.

GRANGERS ELECT ANNUAL OFFICERS

The following officers were elected by the Fresno grange at their meeting Monday night: Master, Jos. Lockard; overseer, Wm. Boyd; lecturer, J. E. Hamilton; secretary, Allen Murphy; ceres, Anna Rigby; pomona, Mrs. John Brown; flora, Mrs. Joseph Lockard; assistant lady steward, Miss Margaret Robinson; recording secretary, Harry Boyd. The officers will be installed on the first Monday in January.

Ashtabula Voting Today.

Ashtabula, O., Dec. 5.—This county, which three years ago voted dry by a majority of 2,136, is today holding its second Rose local option election. The biggest fight in the state has been made here by the Anti-Saloon league in an effort to hold the county in the dry column.

Without morphine or poisonous drugs Father John's Medicine Cures Colds prevents pneumonia

ROSCOE COUNCIL HOLDS MEETING

The T. J. LeRetilley room in Roscoe will be the polling place at the local option election a week from next Thursday. This was secured at the business session of the village council Monday night. Nothing but routine business was transacted at the meeting.

Every Woman is interested and should know about the wonderful MARVEL Whirling Spray The new Vaginal Syringe. Best—Most convenient. It cleanses instantly.
Ask your druggist for it. If he cannot supply the MARVEL, accept no other, but send stamp for illustrated book—sealed. It gives full particulars and directions invaluable to ladies. MARVEL CO. 64 East 23d Street, NEW YORK.

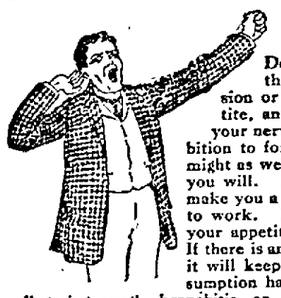

Do You Feel This Way?

Do you feel all tired out? Do you sometimes think you just can't work away at your profession or trade any longer? Do you have a poor apetite, and lay awake at nights unable to sleep? Are your nerves all gone, and your stomach too? Has ambition to forge ahead in the world left you? If so, you might as well put a stop to your misery. You can do it if you will. Dr. Pierce's Golden Medical Discovery will make you a different individual. It will set your lazy liver to work. It will set things right in your stomach, and your appetite will come back. It will purify your blood. If there is any tendency in your family toward consumption, it will keep that dread destroyer away. Even after consumption has almost gained a foothold in the form of a lingering cough, bronchitis, or bleeding at the lungs, it will bring about a cure in 98 per cent. of all cases. It is a remedy prepared by Dr. R. V. Pierce, of Buffalo, N. Y., whose *advice is given free* to all who wish to write him. His great success has come from his wide experience and varied practice.

Don't be wheedled by a penny-grabbing dealer into taking inferior substitutes for Dr. Pierce's medicines, recommended to be "just as good." Dr. Pierce's medicines are OF KNOWN COMPOSITION. Their every ingredient printed on their wrappers. Made from roots without alcohol. Contain no habit-forming drugs. World's Dispensary Medical Association, Buffalo, N. Y.

The Right Cement for Concrete is
SUPERIOR CEMENT
Superior Endures.
Celebrated in the Middle West as the finest ground and lowest in magnesia—less than 1 per cent. This means dense, durable concrete that will never crumble. It's a true Portland cement that will last for ages. Ask for our Free Superior Literature, which gives proportions for mixing concrete, etc. Insist on Superior.
Union Trust Building, Cincinnati, O.
Justus Collins, President.
The Superior Portland Cement Co.
SOLD BY A. H. Thomson & Son Coshocton, O.

PLUMBING
WE DO IT THE RIGHT WAY

The Right Way
is the only way that you can afford to have your plumbing done. We could not afford to do it any other way.
Call
C. A. Brode
Both phones. S. 6th St.

Think of it—
THE DAILY AGE

Anywhere in the County by Mail
$2.50

This extremely low price will prevail only during the baby contest.

By subscribing for The Age NOW you will save money and will help some little tot gain a rich fortune.

Send in your subscription this week when your favorite cherub will gain double votes on it.

Less than Three More Weeks of the $800.00 Prize Contest.

JOIN THE BABY BOOSTER'S CLUB

"The Hand that Rocks the Cradle is the Hand that Rules the World"

NEWSPAPER ARCHIVE®

The Daily Age's Classified Page

Age Want Ad. Rates

25 words 25 cents six consecutive insertions, cash with copy invariably. Extra words one cent each. Phone for free Age Want Ad Messenger who will call in a hurry at your home for copy and cash.

WANTED

HENRY MILDER
626 Main St. Bell Phone 410.
Dry Cleaning and Pressing
Ladies' and Gents' Suits....$1.25
Ladies' and Gents
Overcoats ....$1 to $1.25
Goods called for and delivered.
OPEN EVENINGS

WANTED—Anyone, anywhere, can start a mail order business at home. No canvassing. Be your own boss. Send for free booklet. Tells how. Heacock, E. 1191 Lockport, N. Y.

WANTED—An intelligent person may earn $100 monthly corresponding for newspapers. No canvassing. Send for particulars. Press Syndicate F. 1292 Lockport, N. Y.

WANTED—WANTED—The ladies to know that I have opened a dressmaking parlor in the Miller building, over the New York Racket store and am prepared to do first-class work. Miss Frances Ford.

WANTED—Men on the South Tenth street sewer. Apply on the job of T. H. Burrell. 1-6t

WANTED—Men to learn the barber trade. Here is an offer that includes tools with tuition. A method that saves years of apprenticeship. Positions waiting in city or country shops. Write Moler Barber College, Cincinnati, O. 1-6t

WANTED—Horses. Will buy 50 head of any kind of horses, sound or unsound. Will be at Markley's livery barn all week. Warren Smiley. 4-6

WANTED—Young men to learn automobile business; big pay; demand is greater than supply; make you expert in ten weeks; automobile model free; interesting booklet free. American Automobile Institute, Rochester, N. Y. 1-6t

LITHOGRAPHIC TRANSFERRER—First-class for large and small color work. The Monarch Lithographing Co, Cincinnati, O. 2-6t

LITHOGRAPHIC PRESSMAN—First-class man for large and small color work on flat bed stone press. The Monarch Lithographing Co., Cincinnati, O. 2-6t

WANTED—At once two chambermaids and one yard man at the Standen hotel. 4-6

WANTED—Girl to assist in general housework, Mrs. H. B. Poppe, 330 Elm-st. 4-6

POSITIONS WANTED.

Perhaps you can't secure just the kind of employment in this city you desire.. A "Position Wanted" ad in this paper and 99 other daily papers in Indiana, Illinois and Ohio will get what you want. $2.50 per line each insertion. Austill Advertising Syndicate, Elwood, Indiana, Write for list of papers.

FOR SALE

FOR SALE—S. C. Black Minorcas, both cockerels and pullets, Northy strain. Will score high and are prize winners. W. J. Walker, West Bedford. 29-6t

FOR SALE—The undersigned will offer the Samuel Brillhart property, situated in Blissfield (O.) for sale on Saturday, Dec. 9, 1911 at 2 pm. J. B. Thomas. 2-6t

FOR SALE—A good rubber tired surrey, in fine condition. A bargain if sold at once. Inquire at Markley's livery barn on Sixth st. 2-6t

FOR SALE—A dark blue suit size 36, jacket 27 in long. Also long dark grey coat size 36 good as new. 337 N. Fourth-st. 1-6t

Falls to Her Death.

Cardington, O., Dec 5.—Mrs. Susan Crouse, 72, went to call on a neighbor. As she stepped inside the house she failed to see an open cellar door, and fell down the cellar stairs. Her neck was broken and she died instantly.

FOR SALE

FOR SALE or trade—80 acres in Brevard county, Fla. Good orange land. Half mile from railroad. Write John Stonebrook, Mt. Vernon, O.

FOR SALE—I have a fine selection of bred Barred Plymouth Rock cockerels for sale. The Tompson strands. Price of choice each $1.50 two for $2.50. S. D. Beck, Warsaw, O. 1-6

FOR SALE OR TRADE.

If you want to Sell or Trade anything, a want ad in this paper and 99 others in Indiana, Illinois and Ohio will find your party. It will only cost you $2.50 per line of 6 words, write us for list of papers. Austill Advertising Syndicate, Elwood, Indiana.

MISCELLANEOUS

LADIES SUFFERING with ailments peculiar to sex can be relieved and quickly cured by our home treatment; safe, sure. Berlin Hydroaseptic Inst., 3342 Lancaster Ave., Philadelphia, Pa.

Become our representative. Position permanent Income ever increasing. Others making $16.00 to $20.00 daily. Christmas season best starting time. Experience unnecessary. Davis Toilet Co., Dept. 138, 1423 Carroll ave., Chicago.

AGENTS make 100 pct. selling our gas-jet heaters. Easy seller. Just the article for lady canvassers. Write for agency and particulars. The Wonder Heater Company, Hamilton, O.

NOTICE—Make a Christmas present to the needy mountaineers of North Carolina. Clothing, school books, good literature or cash will be called for. Robt. Dummermuth, B 292 Citiz., or county clerk's office. 5-6

BARBER SHOP OPENED, on South Seventh street, Dec. 4. Drop in. J. E. White, prop. 4-6t

MEN—We will mail on trial a full dollar box of Biel's Nerve Tablets. They act on the system like "Steam acts on an Engine," giving Health, Strength, Vim, Vigor and Vitality or cost nothing. Send no money, just name and address. Biel Mfg. Co., Dept. C. 372 Denver, Colo. 1-6t

GROCERS

TRY WARD'S
MOTHER'S BREAD
At Gamble's Grocery
516 Main Street Both Phones 71

BUILDERS' SUPPLIES.

When you want the best for the lowest prices in lime, cement, rock-plaster, etc., call on John D. Stevenson, Third-st., opposite court house. Both phones 327.

FOR RENT

FOR RENT—Two or three furnished rooms for light housekeeping All modern conveniences. Inquire 318 N. 10th street. Cit. phone 556-A 2-6

FOR RENT

Modern brick home on Main-st.; best location; eight large rooms, hard-wood floors and woodwork; electric lights, gas and all modern conveniences. Apply at The Age office. tf

FOR RENT—Nicely furnished room, suitable for 1 or 2 gentlemen or married couple. Electric lights, city heat, gas and bath. Best location in city. Bell phone 731. 4-6

FOR RENT—Good barn. Will accomodate two or three horses. Barn is one and one-half squares from Main street. Inquire 217 S. Eighth street. 4-6t

FOR RENT—Brick boarding and rooming house on South Sixth street, 2 small homes of 2 rooms each on Walnut street. J. N. Wood. 29-6

Appointment of Administrator

Estate of John C. Els, Deceased.

Notice is hereby given that Geo. D. Klein has been appointed and qualified as administrator of the estate of John C. Els, deceased, late of Coshocton county, Ohio.
28; 5-12. FRANK ASHMAN, Probate Judge.

Mother-in-Law Is Dead

New York, Dec. 5.—Mrs. Ellen Sherill Babcock, mother of Mrs. James S. Sherman, wife of the vice president, died at her summer home.

LOST OR FOUND

LOST—Solid gold bracelet set with saphires Lost between Pennsy depot and R. J. Tooker drug store in Roscoe. Liberal reward if returned to A. H. Thompson & Son, grain dealers. 1-2t

TODAY'S MARKETS

Pittsburg Live Stock

PITTSBURG, Dec. 5.—East Liberty reports today as follows:

Steers $4.00@7.75
Hogs 5.00@6.55
Sheep 1.00@3.85
Lambs 3.00@6.25
Calves 4.00@9.00

Cattle.

3000 cattle on sale today—quality fair. Demand good and market active—good clearance. Choice heavy fat cattle firm—top $7.50@7.75. Light fat tidy steers were strong to 15c higher. Common and good medium cattle ruled steady. Bulls and heifers steady — fat cows firm. Chicago steady to strong—prospects fair.

Calves.

700 calves made up the total supply today. Good demand resulted in an active and higher trade. Selling in good calves 25@50 cents higher Fat choice natives favored—best $8.50 @9. Majority out calves sold at $6; common $5.00@5.50. Prices today 50 @75c better than a week ago. Early clearance—outlook is more favorable.

Hogs.

11,000 hogs were on the market today. Demand moderate and trade ruled fairly active. General selling denoted a decline of 5@10 cents. Local packers paid $6.50@6.55 for prime heavy. Good medium hogs got nice action at $6.40@6.45. Light classes dependent on eastern orders. Best lights brought $6.10; pigs $5.50@5.75. Fair clearance had—the outlook is fair. Top levels today even with week ago.

Sheep and Lambs.

8000 sheep and lambs were on sale today. Market showed nice improvement—quality fair. Demand urgent —trade had a good, active tone. Best sheep up 25@35c above Saturday. Good lambs fully 25 cents better—culls steady. Top weathers brought $4; others $3.75@3.85. Top lambs $6.25; bulk good ranged at $6.00@6.25 Fair clearance had—trade was closed steady. Values in the west were quoted steady.

Produce.

(Corrected by Snyder Grocery Co.)

Butter	.24
Eggs	.33
Old chickens	.07
Spring chickens	.08
Country lard	.10
New cabbage	.01
Potatoes	1.00
Apples	.60
Turnips	.50
Parsnips	.60

Retail Prices.

Butter	.28
Eggs	.38
Potatoes	1.10
Old chickens	.10
Spring Chickens	.12 1-2
Country lard	.12 1-2
Honey, per lb.	.22
New cabbage	.03
Apples	.80
Turnips	.80
Parsnips	.80

Local Grain and Feed

(Corrected by Hanley Milling Co.)

Wheat	.92
Corn	.60
Oats	.45
Rye	.85
Flour	5.60
Flour, per 1-4 bbl.	1.40
Flour, per 1-8 bbl.	.70
Meal, yellow bolted. 10 lbs.	.25
Meal, unbolted	1.80
Bran	1.40
Middlings	1.50
Screenings	1.40
Chop	1.70

Retail Prices.

Corn	.70
Oats	.60
Wheat	1.05

Poultry

(Corrected by Chas. E. Lorenz.)

Turkey, per lb.	.14
Chickens, light spring	.07
Chickens, heavy	.08
Ducks	.10
Geese	.10
Best cloverseed, selling price	13.00
Alsike	12.00
Timothy seed	7.50

Hay, Etc.

(Corrected by Thomson & Son)

Hay, loose	18.00
Hay, baled	19.00
Straw, baled	7.00
Oil meal, selling price	2.10
Salt, per bbl	1.20
Timothy seed, retail	7.50

Saved His Wife's Life.

"My wife would have been in her grave today," writes O. H. Brown, of Muscadine, Ala., "if it had not been for Dr King's New Discovery She was down in her bed, not able to get up without help. She had a severe bronchial trouble and a dreadful cough. I got her a bottle of Dr. King's New Discovery, and she soon began to mend, and was well in a short time." Infallible for coughs and colds, it's the most reliable remedy on earth for desperate lung trouble, hemorrhages, lagrippe, asthma, hay fever, croup and whooping cough 50c, $1 Trial bottle free Guaranteed by C E. Anderson and C W Ferguson of Roscoe

OROZCO IS DESERTER

After Serving Madero Well, Mexican Joins Reyista Movement.

Mexico City, Dec. 5.—Pascual Orozco, principal general for Francisco I. Madero during the revolution against Porfirio Diaz and in active command of the troops at the battle of Juarez, the deciding contest in the revolution, has been caught up in the [illegible] against Reyista [illegible]

TO CURE A COLD IN ONE DAY

Take LAXATIVE BROMO Quinine Tablets. Druggists refund money if it fails to cure E. W. GROVE'S signature is on each box. 25c.

Examination Questions

Following is the list of questions as prepared under direction of the state commissioner of public schools, and submitted at the county examination for teachers Dec. 2, for elementary school certificates:

ARITHMETIC.

1. The taxable property of a township is $3,85[illegible],000, the taxes amount to $2,875. What is the rate of taxation of the township?

2. A man's income is $900 a year. His rent amounts to one-sixth of his income; his board and clothes amount to twice as much as his rent; all other expense is one half as much as his rent, board and clothes. How much does he save each year.

3. A note of $450 dated January 1, 1908, was paid in full, three years from date. The note draws six per cent interest, payable annually. If no interest is paid, what was due at settlement?

4. Find the area of a six-inch cube.

5. A lady wishes to secure an annual income of $1,200, and finds five per cent stock to suit her at 110 1-2, brokerage 1-8. How much must she invest?

6. If three and one-half yards of cloth cost $11 find the cost of eight yards.

7. If there was a gain of 15 per cent on tea at $1.08 per pound, what would be the gain per cent if sold at 99 cents per pound?

READING.

The examiner will conduct an oral examination in reading, or he may require the applicant to write the answers to the questions in reading. These questions are suggestive for the oral examination. Applicants for a four-year provisional certificate under the Hawkins law are required to write the examination in reading.

This examination is based in part on Briggs and Coffman's "Reading in the Public Schools".

1. Explain the fundamental principles of the Ward method of reading.
2. Show the difference between learning how to read and reading.
3. Discuss the value and purpose of silent reading.
4. When during the recitation would you assign the next lesson to a fifth grade class, and how much time would you take in assigning this lesson?
5. Write your favorite memory gem, found in any series of readers.

PHYSIOLOGY.

1. Explain in full the process of breathing.
2. What are joints? Classify the joints.
3. Why do bones of an old person break more easily than bones of a young person?
4. Discuss the work of the liver and kidneys.
5. Name all the divisions and valves of the heart.
6. State several effects alcohol has upon the moderate drinker.
7. Explain the best method in caring for the skin in winter and summer.
8. Locate the following bones: patella, humerus, sternum, tibia, and scapula.

UNITED STATES HISTORY, INCLUDING CIVIL GOVERNMENT.

1. Relate briefly the principal battle fought during the French and Indian war.
2. What were the issues upon which McKinley was first elected president?
3. What branch of our government regulates the coining of money?
4. Name the last eight presidents.
5. How did the United States acquire Alaska, Texas, Florida?
6. What were the principal reasons that Henry Clay failed in his ambition to be president of the United States?
7. Explain the results of the "Embargo" and "Non-Intercourse Acts".
8. Give the substance of the 13th, 14th, and 15th amendments to the Constitution of the United States.

THEORY AND PRACTICE.

Based in part on Colgrove's "The Teacher and the School."

1. What opportunity of professional growth is open to the teacher at work?
2. Is it necessary that the teacher know the pupils he is to teach?
3. How do you best study the child, and what do you wish to know of the child's life?
4. Criticise the following excuses for failure: "It was a hard school," "The school board did not support me," "The last teacher had let the pupils do as they pleased."
5. When should a pupil be promoted and what should be the minimum grade allowed?
6. How many members are there in a township board of education? Who is their clerk?
7. What work in arithmetic should a fifth grade be required to do?
8. Name two O. T. R. C. books for this year's study.

GRAMMAR.

1. Illustrate by sentences: the adjective phrase, the adverbial clause, the noun clause.
2. Write at least four elliptical sentences.
3. Write a sentence that contains a verb of the active voice, and change the thought in such a way that the verb will be in the passive voice.
4. Write three [illegible] sentences.
5. Give the principal parts of four regular and four irregular verbs.
6. Show that you understand the difference between a coordinate and a subordinate construction.
7. Define etymology, syntax, inflection, and synthesis.
8. Diagram or analyze: No man's [illegible] can be [illegible] as will.

WRITING.

Copy the following quotation as a specimen of your best penmanship.

A man should always have two rules in readiness; the one to do only whatever the reason of the ruling and legislating faculty may suggest for the use of men; the other to change thy opinion, if there is any one at hand who sets thee right and moves thee from an opinion.—Marcus Aurelius.

A HEALTHY, HAPPY OLD AGE

May be promoted by those who gently cleanse the system, now and then, when in need of a laxative remedy, by taking a desertspoonful of the ever refreshing, wholesome and truly beneficial Syrup of Figs and Elixir of Senna, which is the only family laxative generally approved by the most eminent physicians, because it acts in a natural, strengthening way and warms and tones up the internal organs without weakening them. It is equally beneficial for the very young and the middle aged, as it is always efficient and free from all harmful ingredients. To get its beneficial effects it is always necessary to buy the genuine, bearing the name of the Company—California Fig Syrup Co.—plainly printed on the front of every package.

LITERATURE.

1. Write at least 12 lines from some poem found in a school reader and mention the author of the poem.
2. Write briefly of Longfellow's life.
3. Who wrote "Snowbound"? Show that you have read this poem.
4. What school readers do you think are the best for a text in reading? Name three of the best selections in these books.
5. Name five of the best books you have ever read, and give your reason for choosing any one of these books.
6. Write briefly of the life of Robert Burns.
7. Do you teach memory gems? Name several memory gems that are favorites among children.
8. Who is James Whitcomb Riley? Quote four lines written by Riley.

GEOGRAPHY.

1. What is the approximate distance from San Francisco to New York?
2. Name the four largest rivers of Ohio and tell where each empties its waters into a larger river or body of water.
3. Name the largest city of each of the following states and locate each city: Illinois, Pennsylvania, South Carolina, Missouri, and Michigan.
4. Locate Switzerland, and discuss its chief industry.
5. Name the cotton states; the corn states; the wheat states.
6. Trace the shortest all water route from New Orleans to Rome.
7. Where are the following places: Mt. Washington, Mt. McKinley, Pike's Peak, the Yellowstone National Park.
8. Locate as nearly as possible the following counties of Ohio: Meigs, Medina, Warren, and Henry.

ORTHOGRAPHY.

The test in Orthography will be oral this month.

Spell: zephyr, felon, epaulets, subpoena, comet, cashmere, pygmies, dissension, visible, bronchial, paroxysm, buffet, furbelow, machinery, chamois, paralyze, partridge, parallel, weevil, moccasin, chaperon, sickle, probing, nadir.

WHAT DO YOU KNOW ABOUT FARMING?

Agricultural Queries For School Teachers.

1. What grades take "Third Division" work in the elementary schools? How much time per week does the State course require given to recitation work in Agriculture in this division?
2. Explain the process of fertilization in corn.
3. Define the following terms: humus, ensilage, legumes, parasites and tubers.
4. How is the lime-sulphur mixture prepared? For what is it used?
5. (a) How are breeds of sheep usually classified? (b) Name two breeds that are called fine wooled sheep.
6. What is a simple rule for the depth of planting seed?
7. (a) Into what two classes may plants be divided with reference to the manner in which their plantlets rise through the soil? (b) Give two examples of each class.
8. Name two special topics suggested in the State course for study during the "Winter Season."

HIGH SCHOOL AGRICULTURE

1. What is meant by soil inoculation? How is this done?
2. How many pounds of the following seeds make a bushel in Ohio: wheat, beans, oats, clover seed, timothy seed?
3. What is the average quantity of seed required to the acre planting the following crops: wheat, oats, corn, potatoes and timothy seed?
4. Name [illegible] of pruning.
5. With reference to their relation to animals and plants, bacteria may be grouped [illegible]
6. What are [illegible] "Corms"? Give examples of each.
7. [illegible] "Root graft"? [illegible]
8. What [illegible] may be learned from [illegible] Teach[illegible] Agri[illegible]

Ends Winter's Troubles.

To many, winter is a season of trouble. The frost bitten toes and fingers, chapped hands and lips, chilblains, cold sores, red and rough skins, prove this. But such troubles fly before Bucklen's Arnica Salve. A trial convinces. Greatest healer of Burns, Piles, Cuts, Sores, Bruises, Eczema and Sprains. Only 25 cents at C E. Anderson's and C. W. Ferguson's of Roscoe

SUCCEEDS ROCKEFELLER

John D. Archbold Promoted at Standard Oil Meeting.

New York, Dec. 5.—John D. Rockefeller resigned as president and director of the Standard Oil company of New Jersey. John D. Archbold was elected president in Mr. Rockefeller's place. A majority of the officers and directors who for years have been associated with Mr Rockefeller in the control of the Standard Oil company of New Jersey also handed in their resignations. These included William Rockefeller as vice president and director; C. M. Pratt as vice president; William G. Rockefeller, assistant treasurer; H. C. Folger, Jr, as secretary and assistant treasurer, and Directors H. M. Flagler, L. J. Drake and E. T. Bedford.

Mr. Archbold, the new president, also resigned as vice president. The board of directors is reduced from 11 to nine members.

Findlay Gets Headquarters.

Findlay, O., Dec. 5.—Under the reorganization of the Standard Oil company Findlay is to become the head of the purchasing department of the Ohio Oil company for the purchase of Ohio, Indiana and Illinois oil. Under the arrangement that has heretofore existed Lima has been the purchasing center through Joseph Seep.

Holiday candies, biggest line, fresh and pure At Pentels.

Sore Throat or Mouth.

When the mouth or throat is irritated or diseased you have the common ailment of Sore Mouth or Sore Throat. If not quickly cured, you are in danger of contracting more serious or even fatal maladies such as Croup, Quinsy, Tonsilitis or Diphtheria. No other remedy will cure Sore Throat or Sore Mouth so quickly, so surely as TONSILINE because TONSILINE is the one remedy especially made for that purpose. You'll need TONSILINE one of these days, or some night when the drug store is closed—better have a bottle ready at home when you need it most. 25c. and 50c. Hospital Size $1.00. All Druggists.

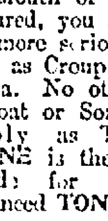

A Good Digestion

means a man or woman good for something—good work or pleasant times. Whoever has distress after eating, sick headaches, nausea, bad taste, unpleasant breath, cannot find good in anything, or be of much use in the world.

But these symptoms are only signs that the stomach needs a little care and attention and the aid that

Beecham's Pills

can give. Safe, reliable, thoroughly tried, this family remedy has wonderful reviving power. They tone the stomach, liver and bowels—all organs of digestion. With these organs in good order, the whole system is better and stronger.

Try a few doses and see for yourself what a splendid bodily condition Beecham's Pills

Can Create

Sold Everywhere. In boxes 10c. and 25c.

MONEY For Christmas

Don't let the Christmas stockings of your loved ones go empty simply because you are temporarily short of money. We can help you fill them We will loan you money. Come to us, and if our LOW RATES and EASY TERMS don't pleas you, then go elsewhere It won't cost you a cent to find out why our business is growing so rapidly.

Deal with a company that will be courteous and give you a square deal at all times.

Our agent is in Coshocton every Thursday.

Name........................

Address ....

Am't wanted ....

OHIO LOAN CO.
212 Masonic Temple Zanesville Ohio

Young Mothers

No young woman, in the joy of coming motherhood, should neglect to prepare her system for the physical ordeal she is to undergo. The health of both she and her coming child depends largely upon the care she bestows upon herself during the waiting months. Mother's Friend prepares the expectant mother's system for the coming event, and its use makes her comfortable during all the term It works with and for nature, and by gradually expanding all tissues, muscles and tendons, involved, and keeping the breasts in good condition, brings the woman to the crisis in splendid physical condition. The baby too is more apt to be perfect and strong where the mother has thus prepared herself for nature's supreme function. No better advice could be given a young expectant mother than that she use Mother's Friend; it is a medicine that has proven its value in thousands of cases. Mother's Friend is sold at drug stores. Write for free book for expectant mothers which contains much valuable information, and many suggestions of a helpful nature.

Mother's Friend

BRADFIELD REGULATOR CO., Atlanta, Ga.

Mr. Sportsman

You must see our Game Coats and Hunting Clothing, Guns and Ammunition, etc., if you want to use the best. All the leading loads in shot gun shells. We are headquarters for sportsmen's supplies

Coshocton Hardware Company

OYSTERS

Our Specialty

"Sealshipt" Oysters are the best the world produces.

We buy solid oysters and sell solid oysters; no water or ice ever comes in contact with our oysters. They never fail to satisfy.

U. G. Rolston

BOTH PHONES 40.

AGE WANT ADS
Read for Profit—Use for results

GOOD FOR ONE VOTE
—IN THE—

$800 Prize "Gift Enterprise"

OF THE COSHOCTON DAILY AGE

For.......................................

Parent's Name.............................

Address...................................

THIS COUPON VOID AFTER DEC. 16TH
ENTERPRISE ENDS DECEMBER 22, 1911.

Coupons must be neatly pinned together Fill out only the one on top of bundle

You With the Frazzled Nerves and Shrivelled Energy

Can become [illegible] and [illegible] and full of desire, ambition, [illegible] all that [illegible] world. Bar-Ben, the [illegible] restorative, will set you right, restore vitality, create desire for work, play or study and give you energy [illegible] for success.

Bar-Ben is the great [illegible] restorative [illegible], builder, vitalizer nerve-soother known

Free sample if you want it. Write B. B. L. Co., Box 139, Cleveland, Ohio Sold by C. E. Anderson.

DIRECT FROM DISTILLERY

ELEDA

Private Stock Whiskey

Send us your order for ELEDA PRIVATE STOCK, a HIGH GRADE, WHOLESOME, and MEDICINALLY PURE WHISKEY of exquisite FLAVOR and SMOOTHNESS. We control the whole output of the Distillery. You cannot buy the same Whiskey from any other dealer, nor can you buy any Whiskey anywhere else to compare with our ELEDA. We offer it to our trade at a price AS LOW as WHISKEY of REAL MERIT and PURITY can be sold.

Here is our offer and remember we pay expressage

4 quarts, $3.00, 6 quarts, $5.75, 12 quarts $8.50 delivered to you, express charges prepaid. Sample the WHISKEY, let your friends try it, let your Physician test it, and if you don't find it alright and the best you ever tasted, send back at our expense and your money will be promptly refunded. ISN'T THAT FAIR? DON'T DELAY. WRITE US TODAY.

4 FULL QTS. $3.00 EXPRESS PREPAID

MORRIS FORST CO. 202 Smithfield St. Pittsburg, Pa.

NewspaperARCHIVE®

The Thompson-McKeown Co.
THE PENNA. DEPOT IS OPPOSITE OUR STORE.

Separate Skirts

We take particular pride in our extensive showing of separate skirts.

No matter what your idea may be as to style and fabric, you can surely find it in this enormous stock and at a price within the reach of any purse.

There are plain skirts, plaited skirts, braided skirts ,and some are made with panel back and front, trimmed with buttons and satin, the materials are voile, panama, serge novelty cloths, etc., in all popular shades. You have a price range from

$3.98 to $16.50

With some very attractive values at $5.00, $6.00 and $7.50.

Silk Hosiery

The Gift that Appeals to All

We direct your attention to our $1.00 silk stockings in black and colors, lisle top and foot, high spliced heel, the dollar silk stocking that wears.

Red Cross Christmas Seals are now on sale, 1c each

The Thompson-McKeown Co.
COSHOCTON'S FASTEST GROWING STORE

ASHTABULA CO. VOTING TODAY

Antis Make Big Fight to Keep County in the Dry Column

Ashtabula, Dec. 5.—This county, which three years ago voted out 96 saloons by a majority of 2136, today is holding its second election under the Rose law. The biggest fight in the state has been made here by the Anti Saloon league in an effort to hold the county in the dry column. The drys, as a final act in the campaign, last night held a torchlight parade, with 1000 voters line. They had a detective at each booth today to watch for illegal voting. Mayor H. D. Cook, a wet, predicted that the drys will win by a majority of 500. Women are holding an all-day prayer meeting today, praying for dry success.

Pike County Date Set.

Waverly, Dec. 5.—The Pike county commissioners Monday afternoon fixed Wednesday, Dec. 27, as the date for the election petitioned for by the wets under the Rose county option law. The petition, which was filed last Saturday, contained 1555 names, 40 per cent of the votes cast at the last general election. At the election held Sept. 29, 1908, the drys polled 2073 votes and the wets 1151. Both sides will wage an aggressive campaign and are thoroughly organized for the fray.

Beal Law Date Set.

Athens, Dec 5.—Friday, Dec. 22, was fixed for the date of the local option election for the city of Athens. Athens is now dry under the Beal law The election date was fixed by council last evening. The Ohio University students will be here to vote. The wets tried to secure a later date, when the students will be at their homes for Christmas At the recent election in Athens county Athens went dry by 37.

Election Day at Los Angeles.

Los Angeles, Dec. 5.—After one of the most bitter municipal campaigns ever waged in California, the men and women of Los Angeles are today putting the finishing touches to the conflict at the polls. It is believed that the confession of the McNamara brothers has practically eliminated Harriman, the Socialist candidate, from the race.

People wonder how other folks keep well and happy. Don't wonder any more, just take Hollister's Rocky Mountain Tea once a week and they'll be wondering at you. Nature's greatest tonic remedy. Delicious to take, makes and keeps you well.
C. E. Anderson.

Home-made candies, fresh daily, at Pentel Bros.

SURELY BREAKS THE MOST SEVERE COLD IN SEVERAL HOURS

There is not one grain of quinine in Pape's Cold Compound, which, when taken every two hours, until three consecutive doses are taken, will surely end the grippe and break up the most severe cold, either in the head, chest, back, stomach or limbs.

It promptly relieves the most miserable headache, dullness, head and nose stuffed up, feverishness, sneezing, sore throat, running of the nose, catarrhal affections, soreness, stiffness and rheumatic twinges.

Pape's Cold Compound is the result of three years' research at a cost of more than fifty thousand dollars, and contains no quinine, which we have conclusively demonstrated is not effective in the treatment of colds or grippe.

Take this harmless Compound as directed, with the knowledge that there is no other medicine made anywhere else in the world which will cure your cold or end Grippe misery as promptly and without any other assistance or bad after-effects as a 25 cent package of Pape's Cold Compound, which any druggist in the world can supply.

ALLIANCE WILL FURNISH A ROOM IN HOSPITAL

The reception room of the new city hospital will be furnished by the German American Alliance of this city. This action was taken at the meeting of that organization Monday evening. The furnishings given will be the best and everything will be done to make the reception room one of the most attractive in the building.

FACTS AND FICTION

Experience of Coshocton Citizens Are Easily Proven to be Facts.

The mast superficial investigation will prove that the following statement from a resident of Coshocton is true. Read it and compare evidence from Coshocton people with testimony of strangers living so far away you cannot investigate the facts of the case. Many more citizens of Coshocton will endorse Doan's Kidney Pills

Mrs. Margaret Bowen, 505 Chestnut street, Coshocton, O., says: "I consider Doan's Kidney Pills a good remedy and am glad to recommend them publicly. My kidneys were disordered and I suffered from backache and headaches. I didn't sleep well and mornings would feel more tired than when I went to bed. The druggist advised me to use Doan's Kidney Pills and I did so They gave me entire relief. I use Doan's Kidney Pills, procured at Siegrist & Williams' drug store as a tonic and they always bring me satisfactory results."

For sale by all dealers. Price 50 cents. Foster-Milburn Co., Buffalo, New York, sole agents for the United States.

Remember the name—Doan's—take no other.

WHEN YOU WERE A CHILD

what would such a toy store have meant to you? The youngsters today would gladly camp right here in our toy department and never leave it. Bring your little ones in and let them see the toys.

TOY PIANOS, 6 keys	25c
TOY PIANOS, 8 keys	50c
TOY PIANOS, 11 keys	$1.00
TOY PIANOS, 16 keys	$1.50
BOYS' TOOL CHEST, 7 tools	25c
BOYS' TOOL CHEST, 9 tools	50c
BOYS' TOOL CHEST, 10 tools	$1.00
BOYS' TOOL CHEST, 11 tools	$1.25
BOYS' TOOL CHEST, 14 tools	$1.50
BOYS' TOOL CHEST, 19 tools	$3.00
DRUMS	25c, 50c, 75c, $1.00, $1.50, $2.00 and $3.00
TOY WASHING MACHINES	50c and $1.00
TOY AUTOMOBILES	25c, 50c, 75c and $1.00
TOY TRAINS, all iron,	25c, 50c, 75c and $1.00
THE GIBB TOY LINE, very durable	10c, 25c, 50c, 75c, and $1.00
WHEEL SADDLE PONIES, covered with hair	25c, 50c, 75c, $1.00 and $1.25
FIRE DEPARTMENT, all iron,	50c and $1.00
TRANSFER WAGONS, with team, iron	$1.00
LOG WAGONS, with team, iron	$1.00
ELECTRIC MOTORS, for dry batteries,	$1.25 and $1.50
STEAM ENGINES, alcohol burners	25c, 50c and $1.00
BALKY MULES, nods it's head	25c and 50c
WALKING CAMEL, mechanical	25c
SHOOTING GALLERIES	$1.00
TARGET PISTOLS, vacuum arrow	25c
Huckster Wagons, with horse and supply of groceries,	75c and $1
AIR GUN, single shot	50c
DAISY AIR GUN, single shot	$1.00
AIR GUN, Daisy Repeater	$1.25
AIR GUN, Daisy Winchester model, 500 shot	$1.48
CASH REGISTER, bank holds $10.00	$1.00
IRON STOVES	10c, 25c, 50c and $1.00
SAD IRONS	10c, 19c and 50c

Handkerchiets

The best gift for Xmas, no other so universally acceptable, so adaptable to different tastes or purses or persons. We are showing a beautiful line.

15c Table, ladies' colored border, pure linen, hemstitched and hand embroidered.

25c Table, ladies" pure linen, hemstitched, colored border, Armenian edge and hand embroidered.

50c Table, ladies' beautifully Armenian edge, and hand embroidered.

Silver Deposit Ware

This is a new ware just on the market, a ware of remarkable beauty. The ware is of crystal glass in the rather plain classic shapes on which sterling silver has been deposited in filigree patterns. This ware is essentially high class and those who give it can know that the gift is one of which no home need feel ashamed.

The Fountain Dry Goods Co.

Heavy Fighting Reported.

Rome, Dec. 5.—It is reported that sharp fighting occurred at Benghazi. The Italians report that the Turks and Arabs tried to surprise the forts at that place, but were themselves repulsed with heavy losses.

Old Indian Cure for Eczema

All readers of The Age who suffer from eczema, salt rheum, scabies, itch, piles or pimples , should know that C. E. Anderson is the agent for Coshocton and vicinity for Zu-Ke, for centuries the greatest Indian remedy for eczema, skin diseases, burns, scalds, wounds, etc.

Zu-Ke has been curing white people of eczema for 60 years but has never before been advertised. Generous box 50 cents. Genesee Laboratories, Rochester, N. Y.

TRIED TO ESCAPE BY KICKING FEET THRU CAR WINDOW

Being handcuffed securely and held by two strong men is all that saved John Groves, 24, from jumping from a rapidly moving C. A. & C. passenger train and being dashed to death when he was being taken from Dresden to Zanesville Monday afternoon to be tried on a lunacy charge. He was adjudged insane and committed to the state hospital where he has served time twice before.

Groves has been causing all kinds of trouble lately in Dresden and when his mother was buried last Wednesday seemed to lose all control of himself. Marshal Frank Comer assisted by a deputy started with him to Zanesville Monday. When the train was a few miles from here Groves started things and in an endeavor to escape shoved his feet through a car window. He is now in charge of Sheriff Frick of Zanesville who took him to Columbus Tuesday morning.

HOW'S THIS.

We offer One Hundred Dollars Reward for any case of catarrh that cannot be cured by Hall's Catarrh Cure
F. J. Cheney & Co., Toledo, O.

We, the unersigned, have known F. J. Cheney for the last 15 years, and believe him perfectly honorable in all business transactions and financially able to carry out any obligations made by his firm.

Walding, Kinnan & Marvin,
Wholesale Druggists, Toledo, O.

Hall's Catarrh Cure is taken internally, acting directly upon the blood and mucous surfaces of the system Testimonials sent free Price 75 cents per bottle. Sold by all Druggists.

Take Hall's Family Pills for constipation.

C. Heiman for Plumbing.

Save Money

For your safety in years to come—for independence and freedom from care.

3 Per Cent On Savings

Interest compounded semi-annually.

Encourage young people to save money and deposit in

The People's Bank
Coshocton, Ohio.

Loans

From $5 and up to working people on their own personal note. If in need of money see us. We can name you terms which are unequaled by any other company in Coshocton. Send us this, filled out, and our agent will call.

Name .....

Street No. .....

People's Finance Co.
Room 3, Memorial Bldg.
ZANESVILLE, OHIO

High Priced?

No!!!

$2.00, $3.00, $3.50, $4.00.

Our shoes give satisfaction. Solid leather all through. Correct in style.

FOR MEN,
FOR WOMEN.

Brendel Bros.
FITTERS OF FEET

READ FOR PROFIT **AGE WANT ADS** USE FOR RESULTS

OPPORTUNITY Points The Way

Values That Stand Alone in Quality and Low Prices

ONLY here such *values* exist. Nowhere else in the city can you find merchandise to *approach*—either in quality or price—tomorrow's offerings in men's fine wear. That is an *aggressive* statement. But you can prove it for *yourself* by investigation. To welcome comparison is a sign of *strength*. If we did not know the supremacy of these values we could not advocate such a practice.

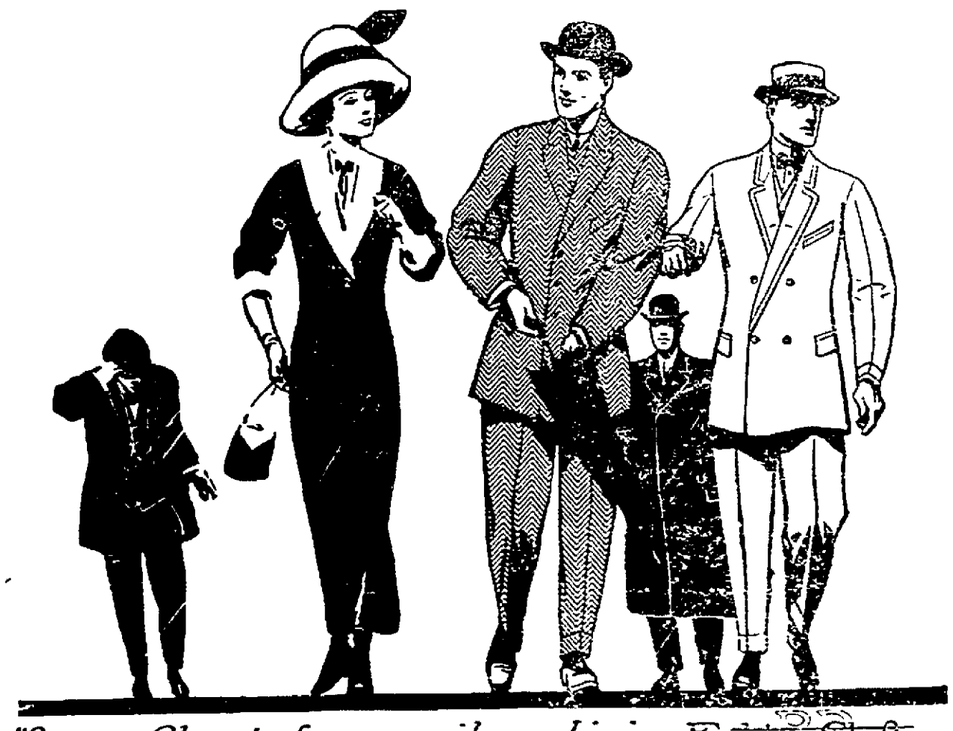

Every Cloud has a silver Lining Fashion Clothes

Unquestioned Values in Fashionable Clothes

As an example of our greater value-giving we call attention to a line of Young Men's Overcoats. Clever garments of kerseys, friezes, viennas, cheviots, Shetlands and beavers, shown in the season's most popular shades and colors, every coat splendidly lined and tailored.

Prices $10.00 to $35.00

Don't overlook the fact that our suit section is offering some exceptional values this week, both imported and domestic fabrics, tweeds in heather and Bannockburn weaves, cassimeres and cheviots in brown, tan and gray shades, also plain and fancy blue serges, fashion's newest creations.

"On the Square" **LYNDE & GOSSER** "On the Square"

NewspaperARCHIVE®